

Case#

Project Name

Date



**Town of Nottingham**

P.O. Box 114, 139 Stage Road, Nottingham NH 03290 Office 603-679-9597 ext. 1, Fax 603-679-1013

**PLANNING BOARD PROJECT APPLICATION**

**Subdivision Type:** Conventional  Open Space \_\_\_ LLA \_\_\_

**Site Plan Review:** Conventional \_\_\_ Change of Use \_\_\_

**Concurrent- Subdivision/ Site Plan Review** \_\_\_

**Amendment to Approval of:** Subdivision \_\_\_ Site Plan \_\_\_ Other \_\_\_

Total Acreage: 37.7±	Current Use Acreage:	# of Proposed Lots: 4
Project Address: 41 POOR FARM ROAD		
Current Zoning Districts: RESIDENTIAL - AGRICULTURAL		
Overlay Districts: AQUIFER	Map(s): 58	Lot (s): 7-1
Request: TO SUBDIVIDE LOT 7-1 INTO 4 LOTS		

The Property owner shall designate an agent for the project. This person (the applicant) shall attend pre-application conferences and public hearings, will receive the agenda, recommendations, and case reports, and will communicate all case information to other parties as required.

All contacts for this project will be made through the Applicant listed below.

- ( ) Form A "Abutters List" has been filed with this application no earlier than 5 days within submittal of this application with 3 labels per address on address labels (same size as Avery 5160/8160)
- ( ) Form B "Authorization to Enter upon Subject Property" has been filed with this application
- ( ) Form C "Authorization to Represent" has been filed with this application
- ( ) 6 sets of full size plans
- ( ) 10 sets of 11"x17" plans
- ( ) Waiver Form(s)
- ( ) Completed Checklist

Case#: 19-011-SUB	Project Name: PARADIS - POOR FARM - SUB	Date: 10/21/19
-------------------	---	----------------

Case# \_\_\_\_\_ Project Name \_\_\_\_\_ Date \_\_\_\_\_

<b>Owner 1:</b> JEFFREY S. PARADIS Home 679-3504		
Company:		
Phone: 765-8297	Fax:	E-mail: lmitahoc@aol.com
Address: 41 POOR FARM ROAD, NOTTINGHAM NH		

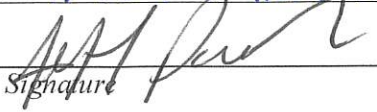
Owner 1 Signature  Date 10-21-19

<b>Owner 2:</b> SUSAN L PARADIS		
Company:		
Phone:	Fax:	E-mail:
Address: 41 POOR FARM ROAD NOTTINGHAM NH		

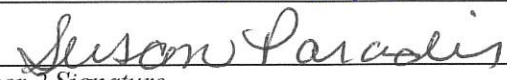
Owner 2 Signature  Date 10-21-19

<b>Owner 3:</b>		
Company:		
Phone:	Fax:	E-mail:
Address:		

Owner 3 Signature \_\_\_\_\_ Date \_\_\_\_\_

<b>Owner 4:</b>		
Company:		
Phone:	Fax:	E-mail:
Address:		

Owner 4 Signature \_\_\_\_\_ Date \_\_\_\_\_

<b>Applicant (Contact):</b> SAME AS ABOVE		
Company:		
Phone:	Fax:	E-mail:
Address:		

<b>Developer:</b>		
Company:		
Phone:	Fax:	E-mail:
Address:		

<b>Engineer:</b> FRANKLIN ASSOCIATES LLL, JAMES E FRANKLIN		
Company:		
Phone: 483-3096	Fax:	E-mail: JEFLS@COMCAST.NET
Address: 143 RAYMOND ROAD CANDIA NH 03034		

Case#

Project Name

Date

### ABUTTER(S) LIST

\* PRINT THREE (3) ADDRESS LABELS PER ABUTTER INCLUDING THE APPLICANT, OWNER AND PROFESSIONAL(S)

\*

**1. APPLICANT INFORMATION:**

Printed Name: \_\_\_\_\_ Contact Telephone: \_\_\_\_\_

Address: \_\_\_\_\_

**2. OWNER INFORMATION:**

Printed Name: JEFFREY + SUSAN PARADIS

Address: 41 POOR FARM ROAD NOTTINGHAM NH

**3. PROFESSIONAL(S) INFORMATION:**

Printed Name: JAMES B FRANKLIN, LLS, FRANKLIN ASSOC. LLC

Address: 143 RAYMOND RD, UNITY, CANDIA NH 03034

Abutter(s) Information					
	Map:	Lot:	Sub lot:	Name:	Address:
4.				Belcher, Kevin	53 Francesca Way
6.				Chick, Tara	55 Francesca Way
7.				Evans, Sarah	100 Ledgefarm Rd
8.				Fisk, Justin	57 Francesca Way
9.				Hicks, Richard	38 Poorfarm Rd
10.				Kouchoukos, <sup>Mananne</sup>	55 Poorfarm Rd
11.				Orzechowski, TOM	48 Poorfarm Rd
12.				Stacey, John	37 Poorfarm Rd
13.				Paradis, JEFF	41 Poorfarm Rd
14.					
15.					
16.					
17.					

I, Jeff & Sue Paradis, the undersigned, certify that to the best of my knowledge, the above is an accurate and complete abutter(s) list and that the information was obtained from the Nottingham Assessing Office no more than five (5) days prior to the date of this application..

Jeff Paradis Susan Paradis  
Applicant's Signature \_\_\_\_\_ Date \_\_\_\_\_



**Town of Nottingham**

P.O. Box 114, 139 Stage Road, Nottingham NH 03290 Office 603-679-9597 ext. 1, Fax 603-679-1013  
Web: <http://www.nottingham-nh.gov> Email: [plan.zone@nottingham-nh.gov](mailto:plan.zone@nottingham-nh.gov)

**AUTHORIZATION TO ENTER UPON SUBJECT PROPERTY**

The property owner(s), by the filing of this application, hereby give permission for the members of the Nottingham Planning Board and such agents or employees of the Town as the Nottingham Planning Board may authorize, to enter upon the property which is the subject of this application at any reasonable time for the purpose of such examinations, surveys, tests and/or inspections as may be appropriate to enable this application to be processed.

I/We hereby waive and release any claim or right I/we may now or hereafter possess against any of the above individuals as a result of any examinations, surveys, tests and/or inspections conducted on my/our property in connection with this application. This authorization expires in one year from date of signature

**Property Owner(s)**

  
 Signature \_\_\_\_\_ Date 10-21-19

  
 Signature \_\_\_\_\_ Date 10-21-19

**Property Owner(s)**

Signature \_\_\_\_\_ Date \_\_\_\_\_

Signature \_\_\_\_\_ Date \_\_\_\_\_

**Property Owner(s)**

Signature \_\_\_\_\_ Date \_\_\_\_\_

Signature \_\_\_\_\_ Date \_\_\_\_\_

**Property Owner(s)**

Signature \_\_\_\_\_ Date \_\_\_\_\_

Signature \_\_\_\_\_ Date \_\_\_\_\_



### Town of Nottingham

P.O. Box 114, 139 Stage Road, Nottingham NH 03290 Office 603-679-9597 ext. 1, Fax 603-679-1013  
 Web: <http://www.nottingham-nh.gov> Email: [plan.zone@nottingham-nh.gov](mailto:plan.zone@nottingham-nh.gov)

## OWNER'S AUTHORIZATION FOR REPRESENTATION

Property location: 41 POOR FARM ROAD

I, the undersigned owner(s) of the property listed above, hereby verify that I have authorized:

JAMES E FRANKLIN to represent me/us and apply for the required approval(s) from the Planning Board in the Town of Nottingham, New Hampshire for the following:

- Subdivision/Lot Line Adjustment     Site Plan Review     Backlot Subdivision  
 Design Review     Other \_\_\_\_\_

FOR: \_\_\_\_\_

Name of Owner	JEFFREY S. PARADIS	
Address of Owner	41 POOR FARM ROAD, NOTTINGHAM NH	
Signature of Owner		Date 10-21-19

Name of Owner	SUSAN L PARADIS	
Address of Owner	41 POOR FARM ROAD NOTTINGHAM NH	
Signature of Owner		Date 10-21-19

Name of Owner		
Address of Owner		
Signature of Owner		Date

Name of Owner		
Address of Owner		
Signature of Owner		Date



### Waiver Request Form

*Under Subdivision Regulations 5.3- Request for Waivers, 8.1 – Waivers for Specific Plan Submission Requirements and 11.1- General Waiver Provisions*

If there is more than one waiver requested, each waiver request is to be individually listed and described, as each waiver is considered individually by the Town of Nottingham Planning Board. A petition for waiver shall be submitted in writing by the applicant with the application for review. The request shall fully state the grounds for which the waiver is requested and all facts supporting this request with reference to the applicable Nottingham Subdivision Regulations article, section and paragraph. **Each waiver granted shall be listed on the approved subdivision plan which is to be recorded at the Rockingham County Registry of Deeds.**

Name of Subdivision Plan: \_\_\_\_\_

Tax Map	58	Lot	7-1	Sub-Lot
Site Location:	41 POOR FARM ROAD			
Zoning District(s):	RES-A4			
Owner(s):	JEFFREY + SUSAN PARADIS			
Address of Owner(s):	41 POOR FARM ROAD NOTTINGHAM NH			
Applicant (if different from owner):				
Phone Number:		Email:		
Land Surveyor:	JAMES E FRANKLIN, FRANKLIN ASSOC. LLC			

I, Jeff Paradis Seek the following waiver to the Town of Nottingham Subdivision Regulations, Article 8.3 Section 6, for the above case submittal:

TO WAIVE THE REQUIREMENT FOR 2 FOOT CONTOUR INTERVAL DUE TO THE SIZE OF EACH LOT EXCEEDS TWICE THE MINIMUM LOT SIZE.

\_\_\_\_\_

\_\_\_\_\_

\_\_\_\_\_

\_\_\_\_\_

\_\_\_\_\_

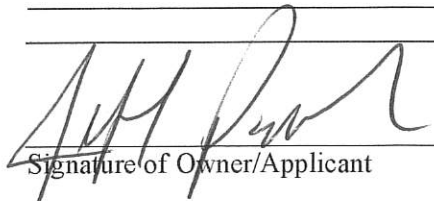

Signature of Owner/Applicant

10-21-19

Date



**Town of Nottingham**

P.O. Box 114, 139 Stage Road, Nottingham NH 03290 Office 603-679-9597 ext. 1, Fax 603-679-1013  
Web: <http://www.nottingham-nh.gov> Email: [plan.zone@nottingham-nh.gov](mailto:plan.zone@nottingham-nh.gov)

**CERTIFICATE OF MONUMENT INSTALLATION**

Property owner(s): \_\_\_\_\_  
\_\_\_\_\_

Tax Map # \_\_\_\_\_ Lot # \_\_\_\_\_

Physical Address: \_\_\_\_\_

Surveyor: \_\_\_\_\_

Company: \_\_\_\_\_

Number of Granite Bounds: \_\_\_\_\_

Iron Stakes/Pins/Rods: \_\_\_\_\_

Drill Hole w/ Aluminum surveyor's disk: \_\_\_\_\_

“ I hereby certify that the monumentation required on the above referenced subdivision plat has been accurately installed under my supervision and said monumentation complies with the Nottingham Subdivision Regulations.”

Signature of Surveyor: \_\_\_\_\_

Date: \_\_\_\_\_

Seal of Surveyor:

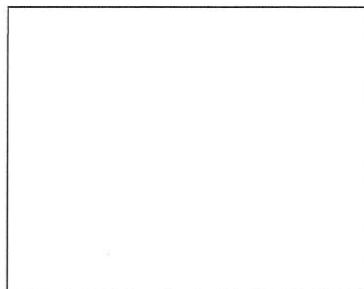

**Fee's collected at time of Certificate of Occupancy:**

Impact Fee (Fees will be collected by the Building Inspector at time of CO)-- See Chart

NOTTINGHAM IMPACT FEE ASSESSMENT SCHEDULE				
ADOPTED OCTOBER 25, 2017				
Fee Assessment Basis	School Impact Fee k-8 Facilities	Fire Department Impact Fee	**Recreation Department Impact Fee	Total Impact Fees
<b>RESIDENTIAL DEVELOPMENT</b>				
Type of structure:	Per Dwelling Unit	Per Dwelling Unit	Per Dwelling Unit	Per Dwelling Unit
Single family detached	\$4,220	\$800	\$344	\$5,364
Attached, 2-family or Multifamily*	\$2,245/unit	\$736/unit	\$298/unit	\$3,279/unit
Manufactured Housing	\$4,206	\$812	\$325	\$5,343
Accessory Dwelling Unit/ Apartment (ADU)	Not applicable	\$736	\$298	\$1,034
<b>COMMERCIAL- INDUSTRIAL DEVELOPMENT</b>				
All Commercial-industrial Uses- Per Sq. Ft	Not applicable	\$0.35/Sq. Ft.	Not applicable	\$0.35/Sq. Ft.
<p>*Impact fee ordinance provisions enable the Planning Board to grant school impact fee waivers for qualified age-restricted housing units in a 55+ development. See impact fee ordinance for waiver criteria.</p> <p>** Fees will be dedicated to the Marston Recreation Project</p>				



**Project Application Checklist  
Nottingham Planning Board**

This checklist is intended to assist applicants in preparing a complete application for subdivision as required by the Nottingham Subdivision Regulations and must be submitted along with all subdivision applications. An applicant seeking subdivision approval shall be responsible for all requirements specified in the Nottingham Subdivision Regulations even if said requirements are omitted from this checklist.

An applicant seeking subdivision approval shall be responsible for providing all the information listed in the column below entitled "Subdivision" and should place an "x" in each box to indicate that this information has been provided. If an item is considered unnecessary for certain application the "NA" box should be marked instead, indicating "Not Applicable". Only certain checklist items are required for lot line adjustments, as noted by the applicable check boxes below.

Check the Appropriate Box or Boxes Below: <input type="checkbox"/> Lot Line Adjustment <input checked="" type="checkbox"/> Subdivision Plan See Sections I & II        See Sections I & II, III, IV & V	Subdivision		Office Use	
	Provided	N/A	Provided	N/A
<b>Section I. General Requirements</b>				
1. Completed Application Form	✓			
2. Complete abutters list	✓			
3. Payment of all required fees	✓			
4. Six (6) full size sets of plans and ten (10) sets of plans 11"x 17" submitted with all required information in accordance with the subdivision regulations and this checklist	✓			
5. Copies of any proposed easement deeds, protective covenants or other legal documents		✓		
6. Any waiver request(s) submitted with justification in writing	✓			
7. Technical reports and supporting documents (see Section IX & X of this checklist)		✓		
8. Completed Application Checklist	✓			
<b>Section II. General Plan Information</b>				
1. Size and presentation of sheet(S) per registry requirements and the subdivision regulations	✓			
2. Title block information:	✓			
a) Drawing title	✓			
b) Name of subdivision	✓			
c) Location of subdivision	✓			
d) Tax map & lot numbers of subjects parcel(s)	✓			
e) Name & address of owner(s)	✓			
f) Date of plan	✓			

Case#

Project Name

Date

	Provided	N/A	Provided	N/A
g) Scale of plan	✓			
h) Sheet number	✓			
i) Name, address, & telephone number of design firm	✓			
j) Name and address of applicant	✓			
3. Revision block with provision for amendment dates		✓		
4. Planning Board approval block provided on each sheet to be recorded	✓			
5. Certification block (for engineer or surveyor)	✓			
6. Match lines (if any)	✓			
7. Zoning designation of subject parcel(s) including overlay districts	✓			
8. Minimum lot area, frontages & setback dimensions	✓			
9. List Federal Emergency Managements Agency (FFEMA) sheet(s) used to identify 100-year flood elevation, locate the elevation	✓			
10. Note the following: "If, during construction, it becomes apparent that deficiencies exist in the approved design drawings, the Contractor shall be required to correct the deficiencies to meet the requirements of the regulations at no expense to the Town."		✓		
11. Note the following: "Required erosion control measures shall be installed prior to any disturbance of the site's surface area and shall be maintained through the completion of all construction activities, If, during construction, it becomes apparent that additional erosion control measures are required to stop any erosion on the construction site due to actual site conditions, the Owner shall be required to install the necessary erosion protection at no expense to the Town."		✓		
12. Note identifying which plans are to be recorded and which are on file at the Town.		✓		
13. Note the following: "All materials and methods of construction shall conform to Town of Nottingham Subdivision Regulations and the latest edition of New Hampshire Department of Transportation's Standard Specifications for Road & Bridge Construction."		✓		
14. North arrow	✓			
15. Location & elevation(s) of 100-year flood zone per FEMA Flood Insurance Study		✓		
16. Plan and deed references	✓			
17. The following notes shall be provided:				
a) Purpose of plan	✓			
b) Existing and proposed use	✓	✓		
c) Water supply source (name of provider (company) if offsite)		✓		
d) Zoning variances/special exceptions with conditions		✓		
e) List of required permits and permit approval numbers		✓		
f) Vicinity sketch showing 1,000 feet surrounding the site		✓		
g) Plan index indicating all sheets		✓		
18. Boundary of entire property to be subdivided	✓			
19. Boundary monuments				
a) Monuments found	✓			
b) Map number and lot number, name, addresses, and zoning of all abutting land owners	✓			
c) Monuments to be set	✓			
20. Existing streets:	✓			

Case#

Project Name

Date

a) Name labeled	Provided	N/A	Provided	N/A
b) Status noted or labeled		✓		
c) Right-of-way dimensioned		✓		
d) Pavement width dimensioned		✓		
21. Municipal boundaries (if any)		✓		
22. Existing easements (identified by type)				
A. Drainage easement(s)		✓		
B. Slope easement(s)		✓		
C. Utility easement(s)		✓		
D. Temporary easement(s) (Such as temporary turnaround)		✓		
E. No-cut zone(s) along streams & wetlands (as may be requested by the Conservation Commission)		✓		
F. Vehicular & pedestrian access easement(s)		✓		
G. Visibility easement(s)		✓		
H. Fire pond/cistern(s)		✓		
I. Roadway widening easement(s)		✓		
J. Walking trail easement(S)		✓		
K. Other easement(s) Note type(s)		✓		
23. Designation of each proposed lot (by map & lot numbers as provided by the assessor)				
24. Area of each lot (in acres & square feet):	✓			
a) Existing lot(s)	✓			
b) Contiguous upland(s)	✓			
25. Wetland delineation (including Prime Wetlands):	✓			
a) Limits of wetlands	✓			
b) Wetland delineation criteria	✓			
c) Wetland Scientist certification	✓			
26. Owner(s) signature(s)				
27. All required setbacks	✓			
28. Physical features				
a) Buildings	✓			
b) Wells	✓			
c) Septic systems	✓			
d) Stone walls	✓			
e) Paved drives	✓			
f) Gravel drives	✓			
29. Location & name (if any) of any streams or water bodies		✓		
30. Location of existing overhead utility lines, poles, towers, etc.	✓			
31. Two-foot contour interval topography shown over all subject parcels				
32. Map & lot numbers, name, addresses, and zoning of all abutting land owners	✓			

Case#

Project Name

Date

Section III Proposed Site Conditions Plan (Use Sections I General Requirements & Section II General Plan Information)				
1. Surveyor's stamp and signature by Licensed Land Surveyor	✓			
	Provided	N/A	Provided	N/A
2. Proposed lot configuration defined by metes & bounds	✓			
3. Proposed easements defined by metes & bounds. Check each type of proposed easement applicable to this application:		✓		
a) Drainage easement(s)		✓		
b) Slope easement(S)		✓		
c) Utility easement(s)		✓		
d) Temporary easement(s) (such as temporary turnaround)		✓		
e) Roadway widening easement(s)		✓		
f) Walking trail easement(s)		✓		
g) Other easement(s) Note type(s)		✓		
4. Area of each lot (in acres & square feet):	✓			
a) Total upland(s)				
b) Contiguous upland(s)				
5) Proposed streets:		✓		
a) Name(s) labeled		✓		
b) Width of right-of-way dimensioned		✓		
c) Pavement width dimensioned		✓		
6. Source and datum of topographic information (USGS required)	✓			
7. Show at least one benchmark per sheet (min.) and per 5 acres (min.) of total site area	✓			
8. Soil Conservation Service (SCS) soil survey information	✓			
9. Location, type, size & inverts of the following (as applicable):				
a) Existing water systems		✓		
b) Existing drainage systems	✓			
c) Existing utilities	✓			
10. 4K affluent areas with 2 test pit locations shown with suitable leaching areas		✓		
11. Location of all water wells with protective radii as required by the NH Department of Environmental Services (meeting Town and NHDES setback requirements)	✓			
12. Existing tree lines	✓			
13. Existing ledge outcroppings & other significant natural features	✓			
14. Drainage, Erosion and Sediment Control Plan(s) containing all of the requirements specified in Section 16.3.2 (Final Plan Requirements) of the Subdivision Regulations		✓		
<b>Section IV Construction Detail Drawings</b>				
Note: Construction details to conform with NHDOT Standards & Specifications for Roads & Bridges, Town of Nottingham Highway Department requirements, and Subdivision Regulations		✓		
1. Typical cross-section of roadway		✓		
2. Typical driveway apron detail		✓		
3. Curbing detail		✓		
4. Guardrail detail		✓		

5. Sidewalk detail		✓		
6. Traffic signs and pavement markings		✓		
7. Drainage structure(s)		✓		
8. Outlet protection riprap apron		✓		
	Provided	N/A	Provided	N/A
9. Level spreader		✓		
10. Treatments swale		✓		
11. Typical section at detention basin		✓		
12. Typical pipe trench		✓		
13. Fire protection details		✓		
14. Erosion control details		✓		
15. Construction Notes		✓		
a) Construction sequence		✓		
b) Erosion control notes		✓		
c) Landscaping notes		✓		
d) Water system construction notes		✓		
e) Sewage system construction notes		✓		
f) Existing & finish centerline grades		✓		
g) Proposed pavement – Typical cross-section		✓		
h) Right-of-way and easement limits		✓		
i) Embankment slopes		✓		
j) Utilities		✓		
<b>Section V.</b>				
<b>Supporting Documentation If Required</b>				
1. Calculation of permitted housing density (for Open Space Subdivisions only as required in the Nottingham Zoning Ordinance)				
2. Stormwater management report				
3. Traffic impact analysis				
4. Environmental impact assessment				
5. Hydrogeological study				
6. Fiscal impact. study provided				
7. Site Inventory and Conceptual Development Plan (from preliminary Open Space Subdivision review only)				

**Note:** This checklist shall be completed and returned as part of the original application packet.



### Town of Nottingham

P.O. Box 114, 139 Stage Road, Nottingham NH 03290 Office 603-679-9597 ext. 1, Fax 603-679-1013  
 Web: <http://www.nottingham-nh.gov> Email: [plan.zone@nottingham-nh.gov](mailto:plan.zone@nottingham-nh.gov)

### LAND USE PROJECT FEE SCHEDULE

#### Fee's collected at time of application:

Project Type	Fee	#Lots	Total
Subdivision	\$200.00 + \$200.00/lot		\$200+ <u>000</u>
Design Review	\$100.00	-----	\$100
Lot Line Adjustment	\$100.00 + \$50.00/lot affected		\$100+
Site Plan 3 acres or less	\$75.00	-----	\$75
Site Plan 3+ acres	\$100.00	-----	\$100
<b>Plus Notice Fees:</b>			
Abutter(s)/Professional(s) Notice	\$10.00/ notice	\$10 x # <u>8</u> # abutter(s)/professional(s)	\$ <u>80</u>
Public Notice in Local Newspaper		\$75.00	\$75.00
<b>Date Collected:</b>	<b>Total payable to: Town of Nottingham:</b>		<u>955.00</u>

#### Fee's collected at time of acceptance (Not for Design Review Applications)

Fee type	Fee(Amount TBD)	Date paid
Escrow Account- 3 <sup>rd</sup> party review fees		
Letters of Credit, Bonds, Performance Guarantee		

#### Fee's collected at time of approval:

Fee type & amount	Payable to:	Total	Date paid
LCHIP- \$25.00	Rockingham County Registry of Deeds	\$25.00	
<b>Total of the three fees below = one check payable to: Town of Nottingham</b>			
RECORDING- \$35.00/ sheet	Town of Nottingham		
ADMINISTRATIVE- \$25.00		\$25.00	
REMAPPING- \$35.00		\$35.00	
<b>Check total:</b>			



United States  
Department of  
Agriculture

**NRCS**

Natural  
Resources  
Conservation  
Service

A product of the National  
Cooperative Soil Survey,  
a joint effort of the United  
States Department of  
Agriculture and other  
Federal agencies, State  
agencies including the  
Agricultural Experiment  
Stations, and local  
participants

# Custom Soil Resource Report for Rockingham County, New Hampshire



May 28, 2019

# Contents

---

<b>Preface</b> .....	2
<b>How Soil Surveys Are Made</b> .....	5
<b>Soil Map</b> .....	8
Soil Map.....	9
Legend.....	10
Map Unit Legend.....	11
Map Unit Descriptions.....	11
Rockingham County, New Hampshire.....	13
12B—Hinckley loamy sand, 3 to 8 percent slopes.....	13
12C—Hinckley loamy sand, 8 to 15 percent slopes.....	14
45D—Montauk fine sandy loam, 15 to 25 percent slopes, very stony.....	16
140C—Chatfield-Hollis-Canton complex, 8 to 15 percent slopes, rocky.....	18
140D—Chatfield-Hollis-Canton complex, 15 to 35 percent slopes, rocky...21	
298—Pits, sand and gravel.....	24
314A—Pipestone sand, 0 to 5 percent slopes.....	24
495—Natchaug mucky peat, 0 to 2 percent slopes.....	25
547B—Walpole very fine sandy loam, 3 to 8 percent slopes, very stony....27	
<b>References</b> .....	29



# Custom Soil Resource Report Soil Map

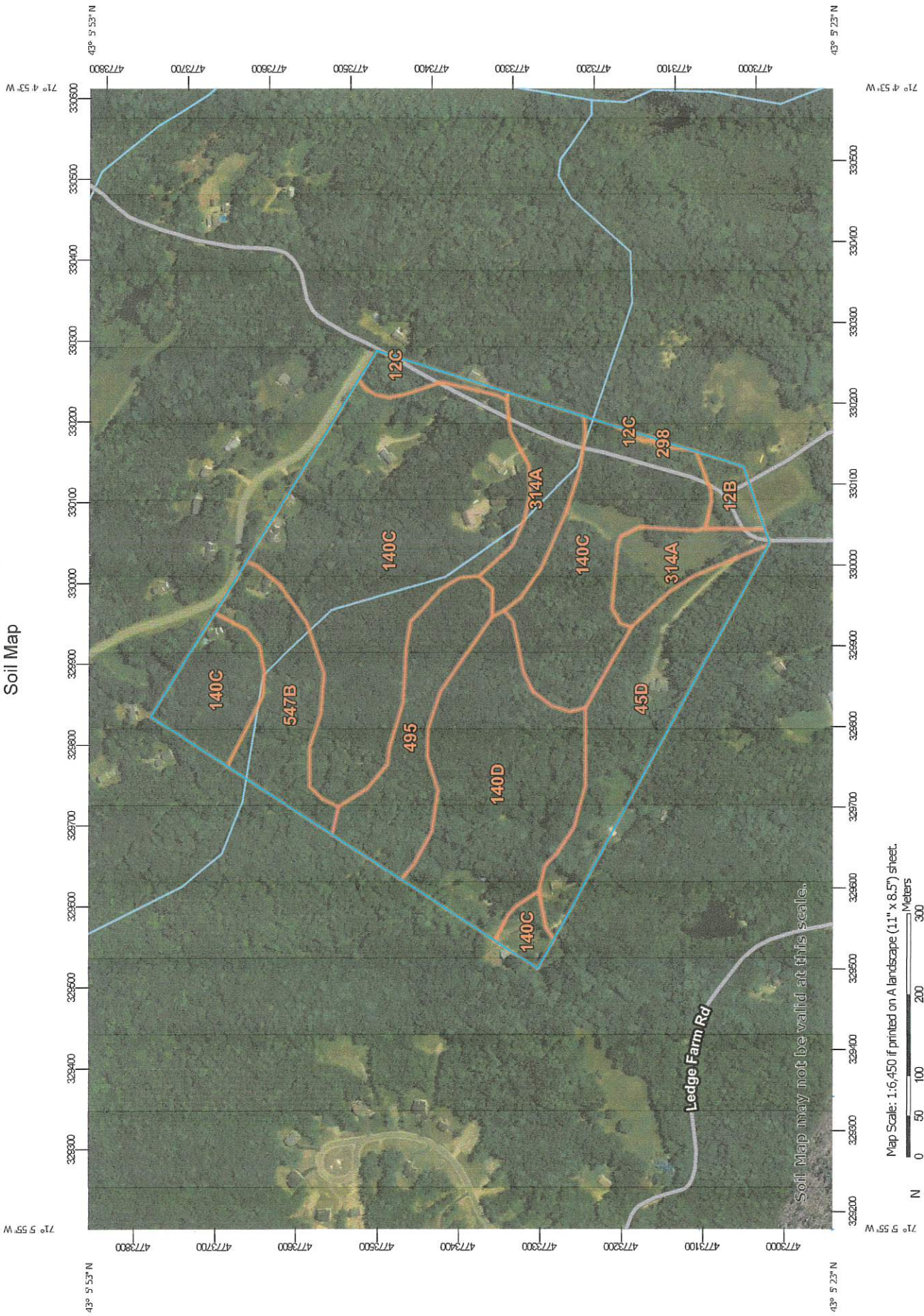

Map Scale: 1:6,450 if printed on A landscape (11" x 8.5") sheet.

0 50 100 200 300 Meters

0 300 600 1200 1800 Feet

Map projection: Web Mercator Corner coordinates: WGS84 Edge tics: UTM Zone 19N WGS84