

RIGHT SIDE ELEVATION
SCALE: 1/8" = 1'-0"

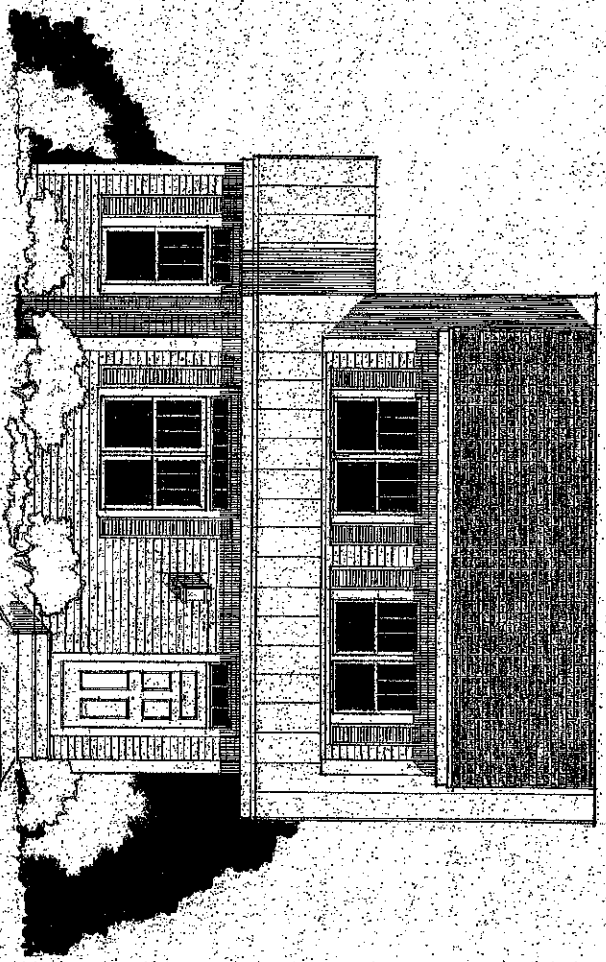

FRONT ELEVATION
SCALE: 1/8" = 1'-0"

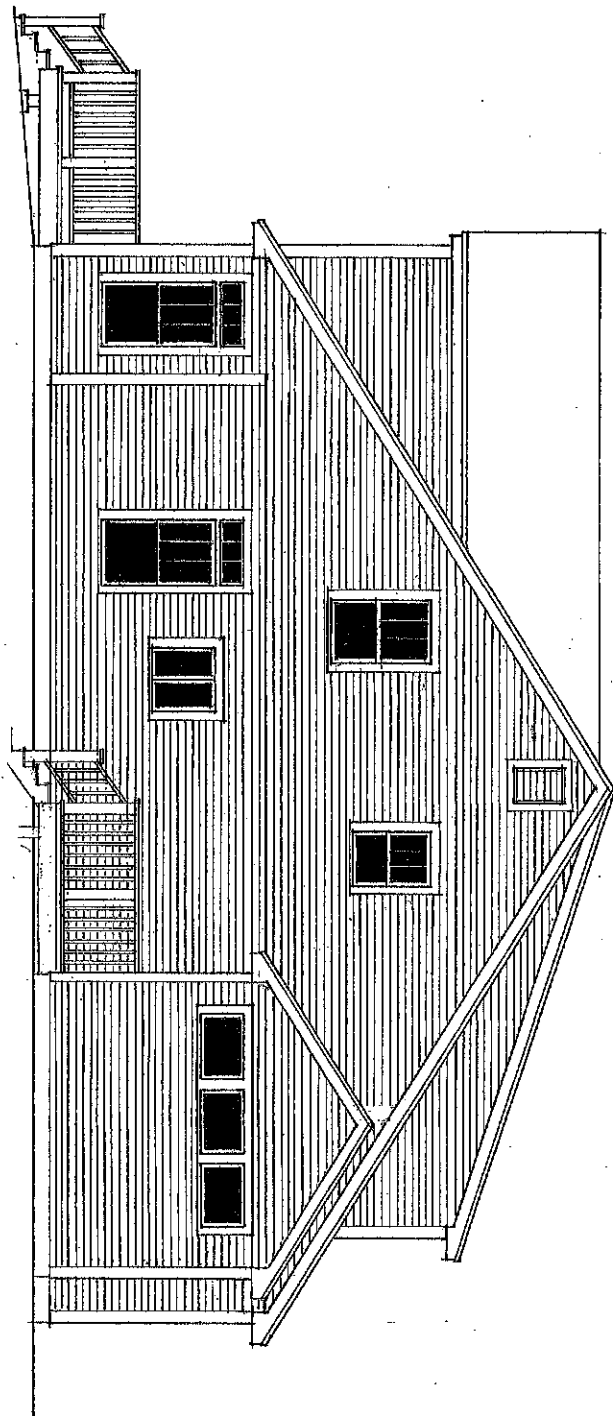

LEFT SIDE ELEVATION
SCALE 1/2" = 1'-0"

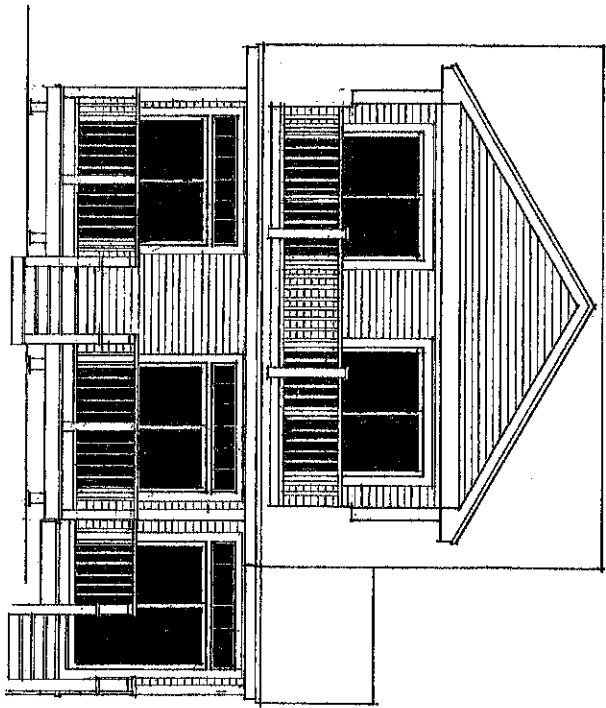

REAR ELEVATION
SCALE 1/2" = 1'-0"

GENERAL NOTES

FOUNDATION:
 Min. 8" thick concrete foundation/retention walls on continuous 1'-2" x 8" concrete footing at min. depth of 48" below finish grade on undisturbed soil. Steel rebar as needed. All exterior walls to be finished with 1/2" thick cement plaster. Concrete footing to be a min. of 4" throughout. w/steel wire mesh embedded with pour over approved vapor barrier & compacted gravel/fill. All large slab areas to employ scored expansion joints where needed. Elevations at top of concrete foundation walls to be determined in the field. Wood sill shall be composed of (1) 2x4 PT base plate over approved sill sealer material and attached to concrete foundation with 2x4 base plates. (1) 2x4 PT base plate over approved PT base plate.

FLOORS:
 Subfloor to be 3/4" "Advantech" or equal lay perpendicular to floor joists, glued and screwed. Floor joists to be 11/16" x 17/8" - depth @ 16" oc. Stairways U.O.N. to be constructed using (4) 2x12 stringers. Floor finish to meet or exceed owner's specifications.

WALLS:
 Exterior walls to be of 2x6KD studs @ 16" oc with (1) 2x6KD base plate and (2) 2x6 top plates using min. 48" lap splice. Wall sheathing to be 7/16" OSB or better with approved air infiltration barrier. Interior walls to be 2x6KD studs @ 16" oc w/ 2x6KD base plates and (2) 2x6KD top plates using 48" lap splice.

Ceilings:
 Interior ceilings U.O.N. to be 1/2" gypsum board on 1x3KD strapping @ 16" oc over 2x6KD U.O.N. ceiling joists. Paint to be (1) coat primer and (2) coats enamel using semi-gloss in kitchen, both and other well areas and flat enamel elsewhere.

ROOF:
 Joists to be 2x10KD trusses @ 16" oc unless a trussed roof system is employed as a whole or in part. Check nuts mg specifications. Continuous metal drip over 1x3KD plate nailing over 1x3KD joists pinned and flash coated. Soffit and/or continuous ridge venting as required. Roofing U.O.N. to be min. 20#/# 30#/# roofing shingles on 1/2" felt underlayment over min. 1/2" CDX plywood sheathing. Provide 36" min. of eave and valley ice protective barrier.

INSULATION:
 Floors: R20 Rberglass bats
 Walls: R20 Rberglass bats
 Ceilings: R49 Rberglass bats

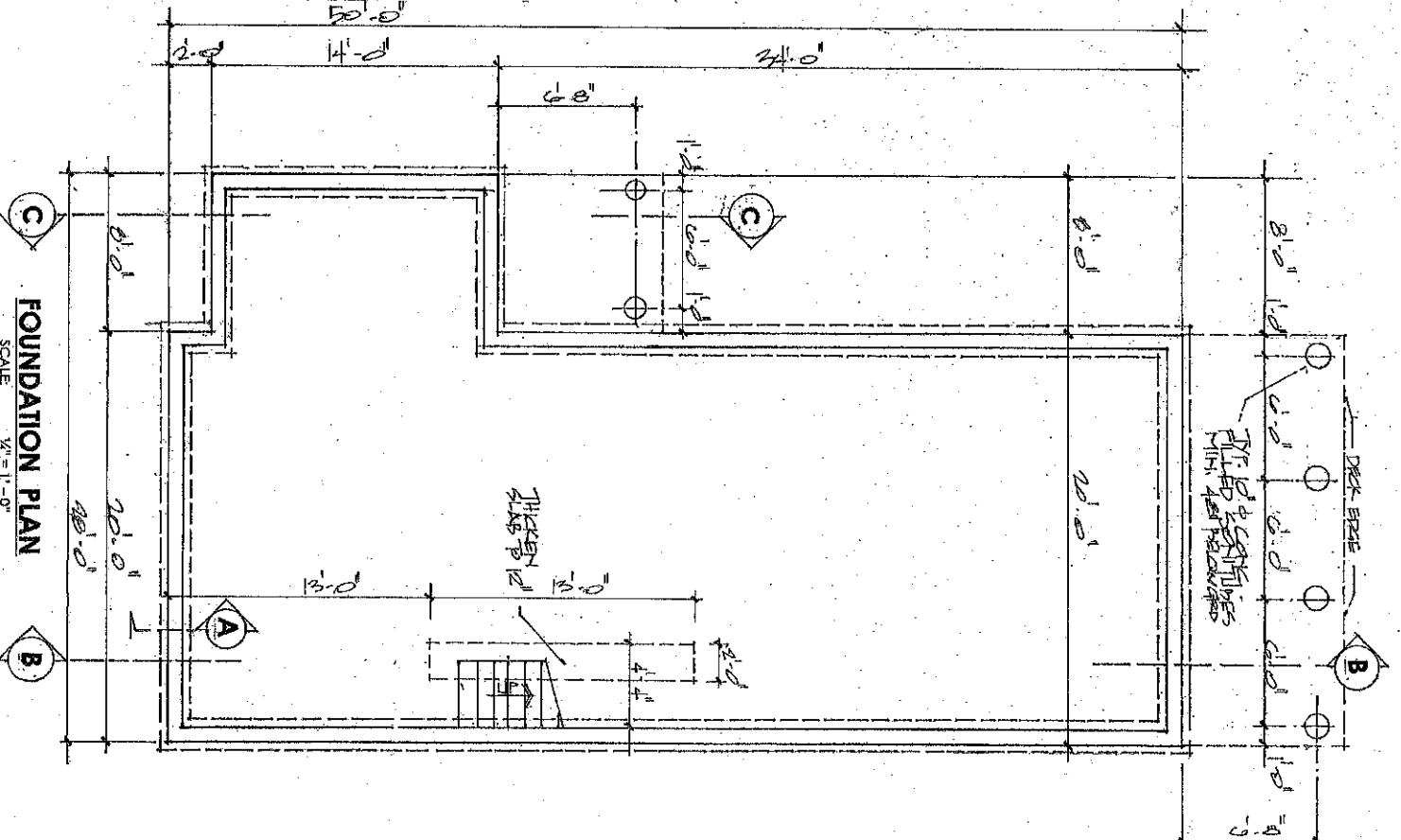

FOUNDATION PLAN
 SCALE 1/4" = 1'-0"

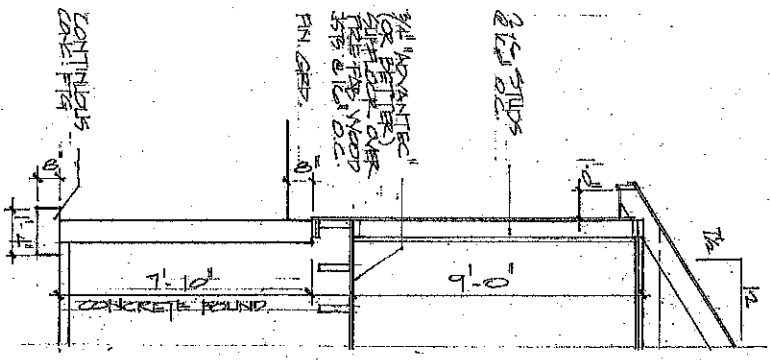

A TYPICAL WALL SECTION
 SCALE 3/8" = 1'-0"

