

Search

Nottingham, NH

Search

Nottingham, NH

Get Directions History

Nottingham

Places

- My Places
 - aotapplications2009_prj
 - aotapplications2009_...
 - aotapplications200...
 - Amy Brook
 - Sightseeing Tour
 - Make sure 3D Buildings layer is checked
 - SGPP_GMZ_Draft_2017...
 - TClAmherst_Sampling...
 - TClAmherst_Samplin

Layers

- Primary Database
- Announcements
- Borders and Labels
- Places
- Photos
- Roads
- 3D Buildings
- Weather
- Gallery
- More



Kubota Trust properties

Google Earth

Imagery Date: 5/7/2015 43°03'53.19" N 71°08'17.29" W elev 191 ft eye alt 1475 ft

1985

 A historical map overlay from 1985 is visible at the bottom of the screen. It shows a grid pattern and several labels, including "STAKE BOUND FOUND", "EXISTING POWER POLE", and "TAX MAP 42 LOT 1 SOUTHEAST LAND TRUST". The map is overlaid on the current satellite imagery.

Search

Nottingham, NH Search

Get Directions History

Nottingham

Places

- My Places
 - aotapplications2009_prj
 - aotapplications2009_...
 - aotapplications200...
 - Amy Brook
 - Sightseeing Tour
 - Make sure 3D Buildings layer is checked
 - SGPP_GMZ_Draft_2017...
 - TCIAmherst_Sampling...
 - TCIAmherst_Samplin

Layers

- Primary Database
 - Announcements
 - Borders and Labels
 - Places
 - Photos
 - Roads
 - 3D Buildings
 - Weather
 - Gallery
 - More



Kubota Trust properties

NOTTINGHAM

NOTTINGHAM	
FID	165
AREA	1350210128.14453
PERIMETER	170628.90253
PBALL_	167
PBALL_ID	168
FIPS	15135
FMCD	57460
TOWN_NAME	NOTTINGHAM
RPA	9
X_COORD	1129930
Y_COORD	227961.313
COUNTY	15
state	NH

 Kubota Trust properties

Google Earth

43°04'01.83" N 71°08'11.73" W elev 181 ft eye alt 1423 ft

1985

Records: 1 of 35



The State of New Hampshire
Department of Environmental Services



Robert F. Scott, Commissioner

April 29, 2021

Ms. Tammy Defrancesco
Kubota Trust
214 Raymond Road
Nottingham, NH 03290

Re: Project status report of Alteration of Terrain Permit WPS-5078E
Kubota Trust (formerly Sherman, formerly Quimby) Sand Pit
Tax Map/Lot #: 69/8 and Lot 69/10, Nottingham, NH
Original permit issued: May 13, 1998

Dear Ms. Defrancesco:

The Department of Environmental Services (DES) received a 5-year Progress Plan and status update, dated April 30, 2020, in response to the requirements of a condition of the above referenced Alteration of Terrain permit. The submittal did not meet the requirements of Env-Wq 1503.28(d). A resubmittal of the plans and the reporting form were received on April 23 and April 28, 2021, respectively. These submittals meet the requirements of Env-Wq 1503.28.

The submittal included a schedule to come in to compliance with unpermitted disturbances to the south. As per that schedule, DES expects an application for an alteration of terrain permit by August 31, 2021. You also indicated your intention to apply for an after-the-fact wetlands permit by July 31, 2021.

The plans identified snowmobile water crossing events that take place 3 times a year. The plans indicate that there has been no disturbance in the areas identified as parking in the north portion of the lot.

If you have any questions or comments, please feel free to contact me at (603) 271-3568 or email at: Bethann.mccarthy@des.nh.gov.

Sincerely,

Bethann McCarthy, P.E.
Alteration of Terrain Bureau

cc: Nottingham Planning Board
Michael Wright, North American Reserve
Scott Frankiewicz

Jeff Blecharczyk, NHDES LRM Compliance
Stefanie Giallongo, NHDES Wetlands



North American Reserve
GEOLOGICAL CONSULTING & SERVICES

April 30, 2020

Mr. Ridgely Mauck
Land Resources Management Program
NH Dept. of Environmental Services
29 Hazen Drive
P.O. Box 95
Concord, NH 03302-0095

**Re: Update Plan, Alteration of Terrain Permit WPS-5078D
Sherman (formerly Quimby) Sand Pit
Tax Map 69, Lot 8, Nottingham, NH**

Dear Mr. Mauck:

This letter and enclosed plan depicting the subject site is submitted to satisfy the project status update requirements of Env-Wq 1503.28 for the Sherman (formerly Quimby) Sand Pit Specific Permit WPS-5078D.

Permit Holder: Kubota Trust (Tami Defrancesco – Trustee)
220 R Raymond Road
Nottingham, NH 03290
Telephone (603) 490-1859

Project Description:

The Kubota Trust currently operates a sand and gravel extraction operation east of Route 156 in Nottingham, NH.

We have utilized the plan approved by the NHDES as prepared by T&M Associates, Inc. and highlighted in color the current extent of the pond excavation and the areas currently reclaimed and revegetated.

The site is internally drained, and all disturbed areas are separated from the adjacent stream and river by natural vegetated berms.

The pond has been advanced further to the west/southwest than shown on the permit application plan set. The pond is smaller in size than originally proposed and is located within the “project limits” as delineated on the plan set. The western shoreline of the pond has been stabilized and revegetated.

The next project status update is due in May 2025.

*Excavation Status Update
Sherman Pit, Nottingham
Permit WPS-5078D
April 30, 2020
Page 2*

We trust this information is sufficient to satisfy the update requirements of the Sherman (formerly Quimby) Sand Pit Permit, but if there are questions, or if you need additional information, please give me a call at (603).527.0006 extension 302.

Sincerely,
North American Reserve, LLC

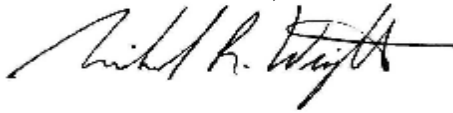

Michael R. Wright, PG
North American Reserve, LLC

*Attachments: Site Photographs
2020, 5 – Year Update Plan, Site Specific Status Report
Permit #WPS-5078D*

cc: Tami Defrancesco, 220 R Raymond Road, Nottingham, NH 03290

Site Photographs
Sherman (*former Quimby*) Sand Pit
Route 156, Nottingham, NH

Photos taken January 28, 2020



Photo 1: View of western shoreline of pond excavation. Majority of western shoreline has been vegetated.



Photo 2: View to east of active excavation. Excavation advancing to east.



Photo 3: View to north/northwest of active excavation.



Photo 4: View of reclaimed northern shoreline (view to west).



Photo 5: View of reclaimed northern shoreline (view to east).

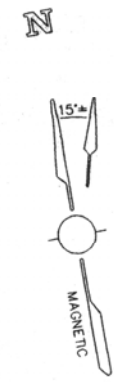

Photo 6: View of reclaimed western shoreline (view to northwest).

P. 1516608 (5/18)

GENERAL NOTES

1. ALL REMOVAL OF NATURAL MATERIALS TO BE IN CONFORMANCE WITH TOWN OF NOTTINGHAM STANDARDS.
2. THERE SHALL BE NO FUEL STORAGE ON THE PIT FLOOR.
3. REFER TO "EROSION AND SEDIMENT CONTROL PLAN" FOR ADDITIONAL DETAILS. MAINTENANCE OF ALL EROSION CONTROL COMPONENTS SHALL BE AN ONGOING PRACTICE AND IN STRICT ACCORD WITH THE APPROVED PLAN.
4. EROSION CONTROL PRACTICES ARE SHOWN ON THE PLANS WITH RESPECT TO LOCATION AS DETERMINED FROM EXISTING TOPOGRAPHY. CHANGES MAY BE INDICATED IN THE FIELD TO IMPROVE EROSION AND SEDIMENT CONTROL.
5. CONSTRUCTION SHALL PROCEED PER THE OPERATION SEQUENCE TO FACILITATE INSTALLATION OF EROSION CONTROL MEASURES AND THE COMPLETION OF GRADING, SEEDING, AND LANDSCAPING AS SOON AS POSSIBLE WITHIN A PARTICULAR AREA. REFER TO THE "EROSION AND SEDIMENT CONTROL PLAN" FOR THE OPERATION SEQUENCE. FOLLOWING THE OPERATION SEQUENCE PROCEDURES SHOULD MINIMIZE THE CONTIGUOUS AREA OF DISTURBANCES.
6. TOPOGRAPHIC INFORMATION AND PROPERTY LINE WAS DIGITIZED FROM A PLAN: ENTITLED: "LAND OF RONALD H. QUIMBY MAP 69 LOT 8, NOTTINGHAM, N.H.", DATED NOVEMBER 1988 PREPARED BY R. F. FISHER AND ASSOCIATES.
7. SOILS INFORMATION WAS ALSO OBTAINED FROM THE R.F. FISHER & ASSOCIATES SURVEY PLAN.
8. MAINTAIN 2:1 SLOPES ON ALL PERIMETER FINISH GRADES TO ESTABLISH RESTORATION OF GROWTH.
9. EXCAVATION SHALL BE GRADED ON AN ONGOING BASIS TO CONTAIN RUNOFF WITHIN THE SAND PIT TO PREVENT THE TRANSPORT OF SEDIMENTS OFF-SITE.
10. NEW WORK IDENTIFIED BY



69/6
PAWTUCKAWAY RIVER CONDOMINIUM
UNIT 1: CHAMBERLAIN
UNIT 2: REED
UNIT 3: SNOW
UNIT 4: MARGARITIS

69/4-1
JENKS
69/4
MICKEY KING, INC.

69/7-1
GRAMMONT
BOLLARD WITH LOCKABLE CABLE GATE

69/7-2
GRAMMONT

69/9
GROMEL

69/7-3
McINTOSH

69/3
THAYER

69/4-1
JENKS

69/10
THAYER

LEGEND

- Reclaimed Area
- Limit of Pond Excavation
- Stockpiles

Base Plan is original plan prepared by T&M Associates, Inc., dated 3/27/98

Colored Overlay prepared by North American Reserve, LLC, 2/14/2020

SCALE 1" = 200'

● 1 Photo location pointing in view direction

LEGEND:

- EXISTING IRON PIPE
- EXISTING 1988 CONTOUR 175
- EXISTING 1997 CONTOUR 180
- PROPOSED CONTOUR 150
- SOIL DELINEATION LINE
- SOIL TYPE 513 BH
- PROPERTY LINE
- EXISTING TREELINE
- PROPOSED TREELINE

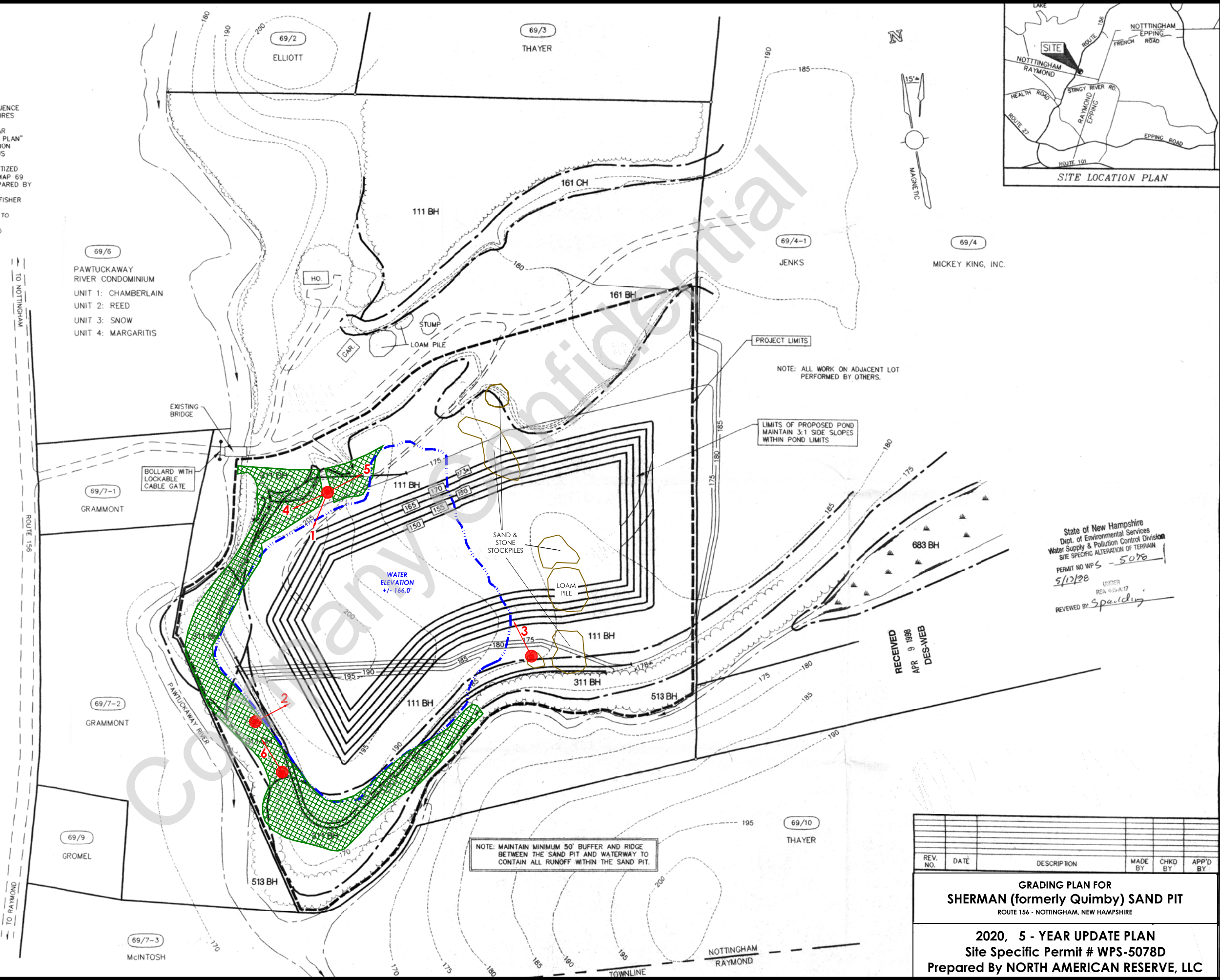

PROJECT LIMITS

NOTE: ALL WORK ON ADJACENT LOT PERFORMED BY OTHERS.

LIMITS OF PROPOSED POND MAINTAIN 3:1 SIDE SLOPES WITHIN POND LIMITS

NOTE: MAINTAIN MINIMUM 50' BUFFER AND RIDGE BETWEEN THE SAND PIT AND WATERWAY TO CONTAIN ALL RUNOFF WITHIN THE SAND PIT.

State of New Hampshire
Dept. of Environmental Services
Water Supply & Pollution Control Division
SITE SPECIFIC ALTERATION OF TERRAIN
PERMIT NO WPS-5078
5/12/20
REVIEWED BY Speeding

RECEIVED
APR 9 1998
DES-WEB

REV. NO.	DATE	DESCRIPTION	MADE BY	CHKD BY	APP'D BY

**GRADING PLAN FOR
SHERMAN (formerly Quimby) SAND PIT**
ROUTE 156 - NOTTINGHAM, NEW HAMPSHIRE

2020, 5 - YEAR UPDATE PLAN
Site Specific Permit # WPS-5078D
Prepared By NORTH AMERICAN RESERVE, LLC