

PAWTUCKAWAY LAKE
REFERENCE LINE

MAGNETIC

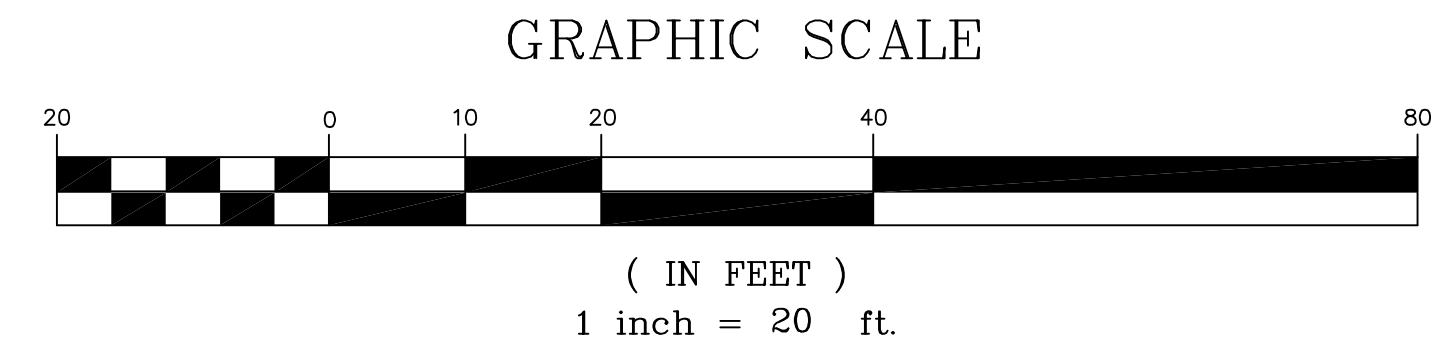
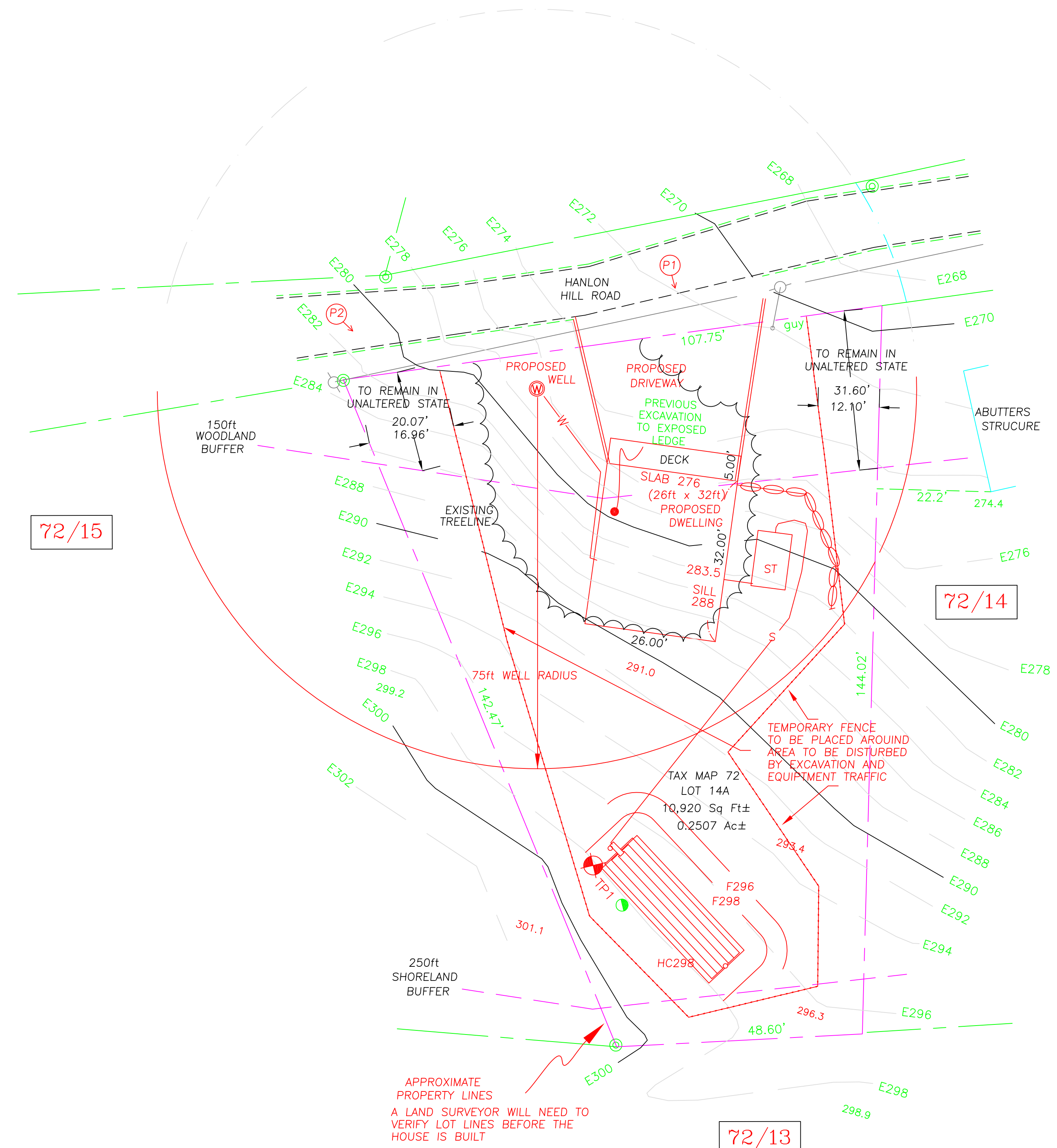

SHORLAND PLAN
OF
LOT NO. 14A
ON
TAX MAP 72
PREPARED FOR
TERRANCE & KELLY CONNOR

SITUATED IN THE TOWN OF
NOTTINGHAM, N.H.

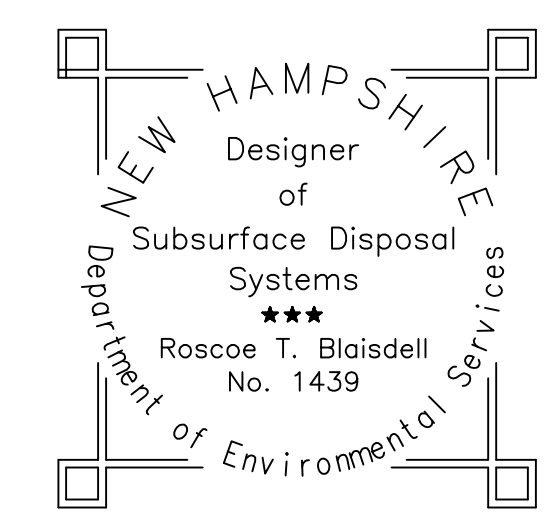

PREPARED BY:
BLAISDELL SURVEY, L.L.C.
22 SCRIBNER ROAD, RAYMOND, N.H. 03077
DATE: 12-10-17 JOB: 1193-1 DRAWN BY: RTB