

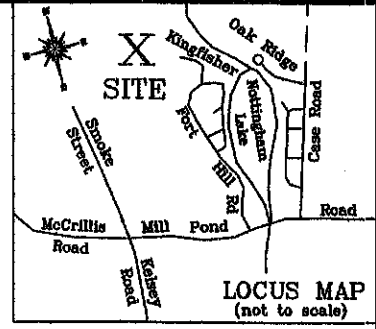

Tax Map 23 Lot 11  
N/F Fernald  
Frederick Fernald  
See RCRD Bk:2819 Pg:786

**NOTES:**  
1) Plan intent is to adjust the existing lotline between Tax Map 23 Lot 13 and Tax Map 23 Lot 13-2, by conveying Parcel A from Lot 13 to Lot 13-2. Parcel A not to be deemed a separate lot, but intended for transfer only.  
2) A portion of the subject parcels are within a federally designated Flood Zone A as per FEMA-FIRM, Community Panel No. 330137-0120-E, as shown. - Effective Date: May 17, 2005. - Map No. 3301370120E



**PLAN REFERENCE:**

1) See "Subdivision, Plat of Land for The Robinson Family Revocable Trust of 1998, George G. & Cheryl A. Robinson, Trustees" Scale 1"=100', Date May 2014 by Landry Surveying, LLC RCRD Plan No. D-38362

Tax Map 23 Lot 11  
N/F Fernald  
Frederick Fernald  
See RCRD Bk:2819 Pg:786

Tax Map 10 Lot 7-10  
N/F Boyce  
Earl W. & Kathleen Boyce  
See RCRD Bk:3343 Pg:742

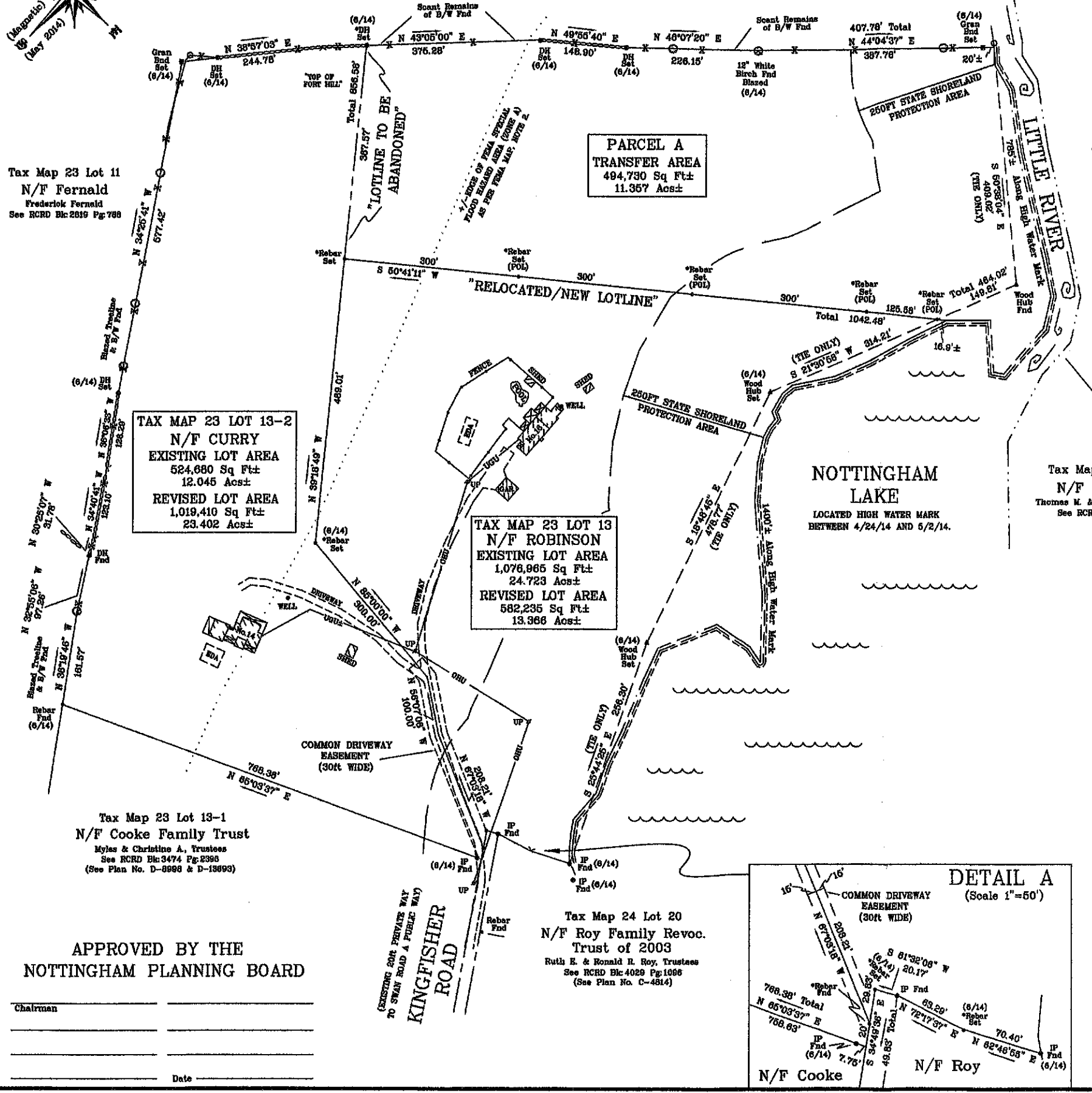

**TAX MAP 23 LOT 13-2**  
N/F CURRY  
EXISTING LOT AREA  
524,680 Sq Ft±  
12.045 Acs±  
REVISED LOT AREA  
1,019,410 Sq Ft±  
23.402 Acs±

**TAX MAP 23 LOT 13**  
N/F ROBINSON  
EXISTING LOT AREA  
1,076,965 Sq Ft±  
24.723 Acs±  
REVISED LOT AREA  
582,235 Sq Ft±  
13.366 Acs±

**NOTTINGHAM LAKE**  
LOCATED HIGH WATER MARK  
BETWEEN 4/24/14 AND 5/2/14.

Tax Map 10 Lot 7-11  
N/F Kasenenko  
Thomas M. & Laura L. Kasenenko  
See RCRD Bk:2626 Pg:66

Tax Map 23 Lot 13-1  
N/F Cooke Family Trust  
Myles & Christine A. Trustees  
See RCRD Bk:3474 Pg:2396  
(See Plan No. D-8988 & D-18693)

Tax Map 24 Lot 20  
N/F Roy Family Revoc. Trust of 2003  
Ruth E. & Ronald R. Roy, Trustees  
See RCRD Bk:4029 Pg:1096  
(See Plan No. C-4814)

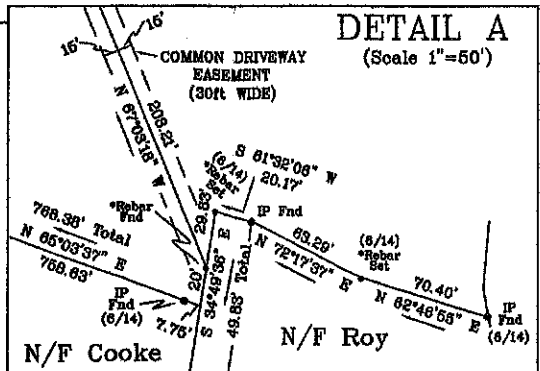

**LEGEND/SYMBOLS**

- RCRD Rockingham County Registry of Deeds
- N/F Now or Formerly
- Sq Ft Square Feet
- Ac Acre
- Fnd Found
- Gran Granite
- Bnd 4" Square Bound
- Rebar Reinforced Iron Bar
- \*Rebar Reinforced Iron Bar w/Plastic I.D. Cap #893
- IP Iron Pipe
- DH Drill Hole
- \*DH Drill Hole with Aluminum I.D. Cap #893
- Stonewall
- B/W Barbed Wire Fence
- UP Utility Pole
- OHU Over Head Utilities
- UGU Underground Utilities
- (6/14) June 2014
- EDA Effluent Disposal Area
- Tree w/ Barbed Wire
- FEMA Special Flood Hazard Boundary (Zone A)

**OWNERS OF RECORD**  
(as per Town Records)

**TAX MAP 23 LOT 13-2**  
Matthew R. & Shannon C. Curry  
See RCRD Bk:5556 Pg:1728  
(See Plan Reference No. 1)  
Also See RCRD Bk:2419 Pg:1988  
Also See RCRD Bk:5503 Pg:1443

**TAX MAP 23 LOT 13**  
The Robinson Family Revocable Trust of 1998  
George G. & Cheryl A. Robinson, Trustees  
See RCRD Bk:5561 Pg:1599  
(See Plan Reference No. 1)  
Also See RCRD Bk:2419 Pg:1988

"Lotline Adjustment"  
Plat of Land  
for  
**Matthew R. & Shannon C. Curry**  
and  
**The Robinson Family Revocable Trust of 1998**  
George G. & Cheryl A. Robinson, Trustees  
in  
**Nottingham, N.H.**  
Rockingham County  
December 2020

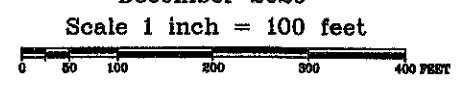

**Landry Surveying, LLC**  
248 Mill Pond Road  
Nottingham, NH 03290  
ph(603) 679-1387

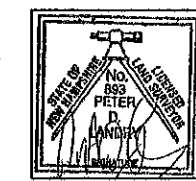

**APPROVED BY THE NOTTINGHAM PLANNING BOARD**

Chairman \_\_\_\_\_  
\_\_\_\_\_  
\_\_\_\_\_  
Date \_\_\_\_\_