

NOTES:

- 1.) OWNER: ROBERT L. DIBERTO
324 ROUTE 108
MADBURY, NH 03823
- 2.) NOTTINGHAM TAX MAP 7, LOT 1N
- 3.) LOT AREA: 1,766,568 Sq. Ft., 40.55 Ac.
- 4.) R.C.R.D. BOOK 5834, PAGE 599
- 5.) THE INTENT OF THIS PLAN IS TO SHOW A COLOR RENDERING OF THE PROPOSED SITE DEVELOPMENT.

LEGEND:

- █ WETLAND IMPACT AREA
- █ WOODS
- █ GRASS
- █ PAVEMENT
- █ BUILDINGS

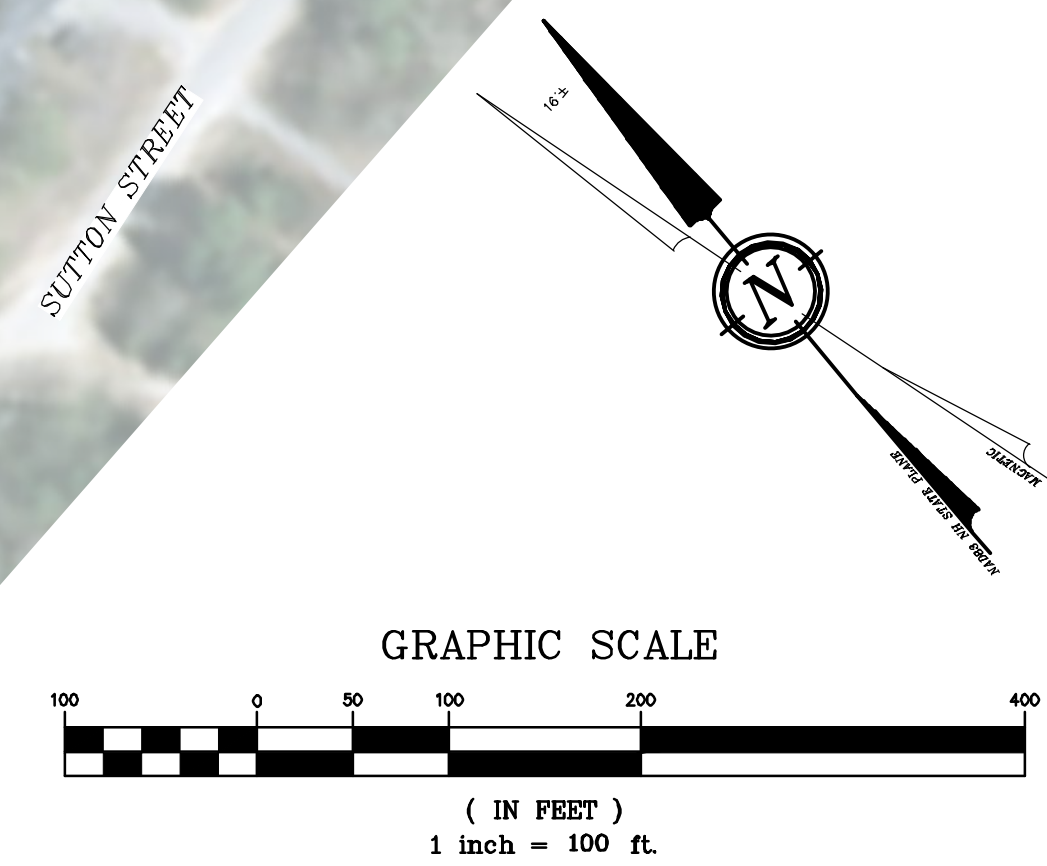
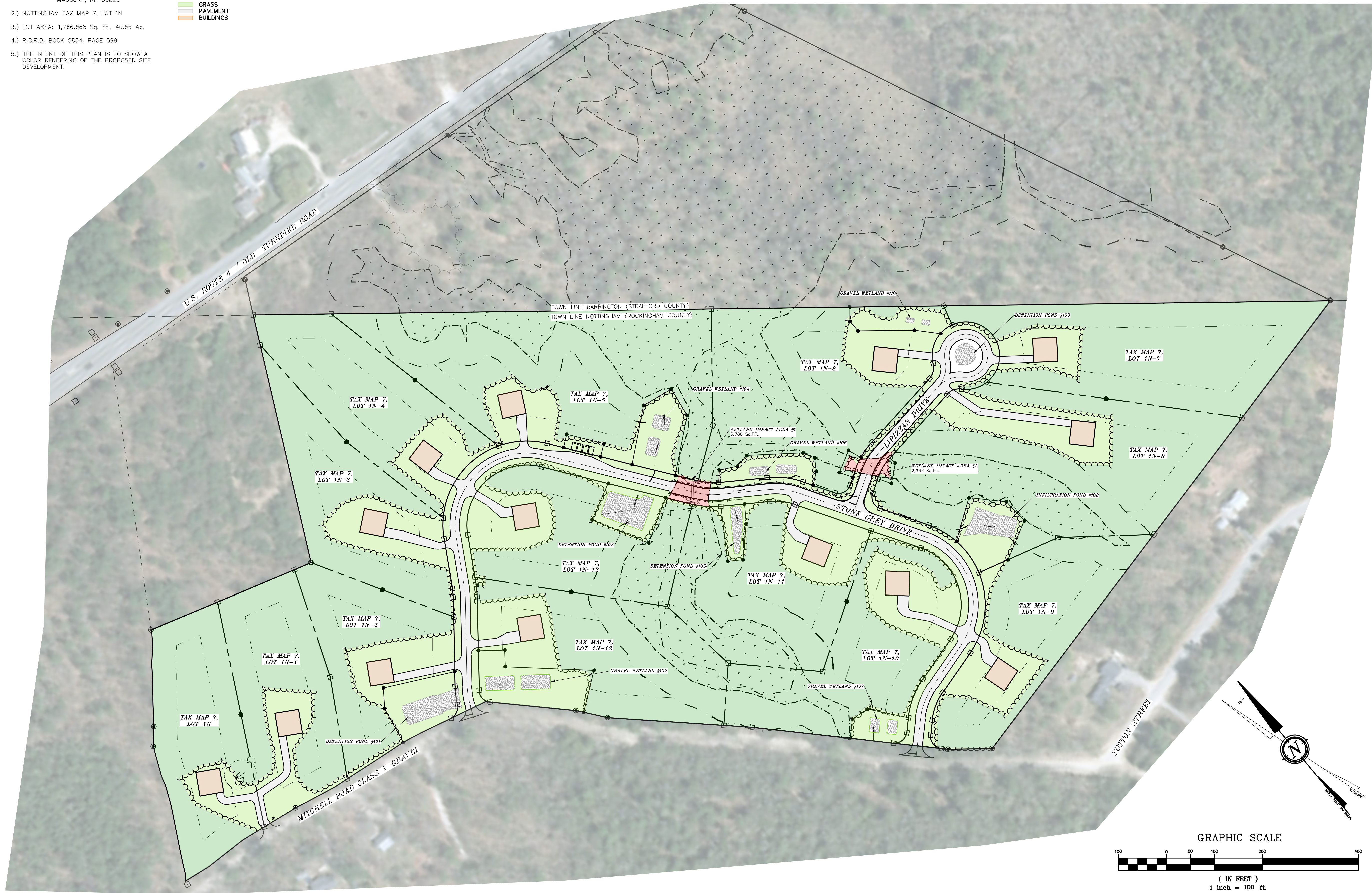

#	REVISION	DATE	DESCRIPTION
#2		5-21-20	REVISED PER AGT APPLICATION
#1		4-29-20	REVISED PER NOTTINGHAM STAFF COMMENT

COLOR RENDERING
LAND OF
ROBERT L. DIBERTO
MITCHELL ROAD
NOTTINGHAM, NH
TAX MAP 7, LOT 1N

BERRY SURVEYING & ENGINEERING
335 SECOND CROWN POINT ROAD
BARRINGTON, NH 03825 (603)332-2863
SCALE : 1 IN. EQUALS 100 FT.
DATE : MARCH 16, 2020
FILE NO. : DB 2018 - 125

