

NOTES:
 -The purpose of this plan is to show a proposed subdivision of Map 18 Lot 4-B
 -Owner of record
 Larry & Gretchen Woodman
 22 Gebig Road
 Nottingham, NH 03290
 -Properties lies in residential zone
 -Original lot size 29.51 Acres
 -Waiver requested for topography on parcel (Article 8.3-6)

PLANS OF REFERENCE: - " 3 LOTS FOR MICHAEL A. CUSEO" DATED DECEMBER 22, 1976 AND DRAWN BY DAVID R. NOYES PLAN # D-6536 RECORDED AT R.C.R.D.
 - "BOUNDARY LINE ADJUSTMENT LOT 2 & REMAINDER" DATED AUGUST 25, 1986 AND DRAWN BY DAVID R. NOYES PLAN # D-16128 RECORDED AT R.C.R.D.
 - DEED REFERENCE BOOK 2665 PAGE 0018 RECORDED AT R.C.R.D.
 - DEED REFERENCE BOOK 2609 PAGE 0082 RECORDED AT R.C.R.D.

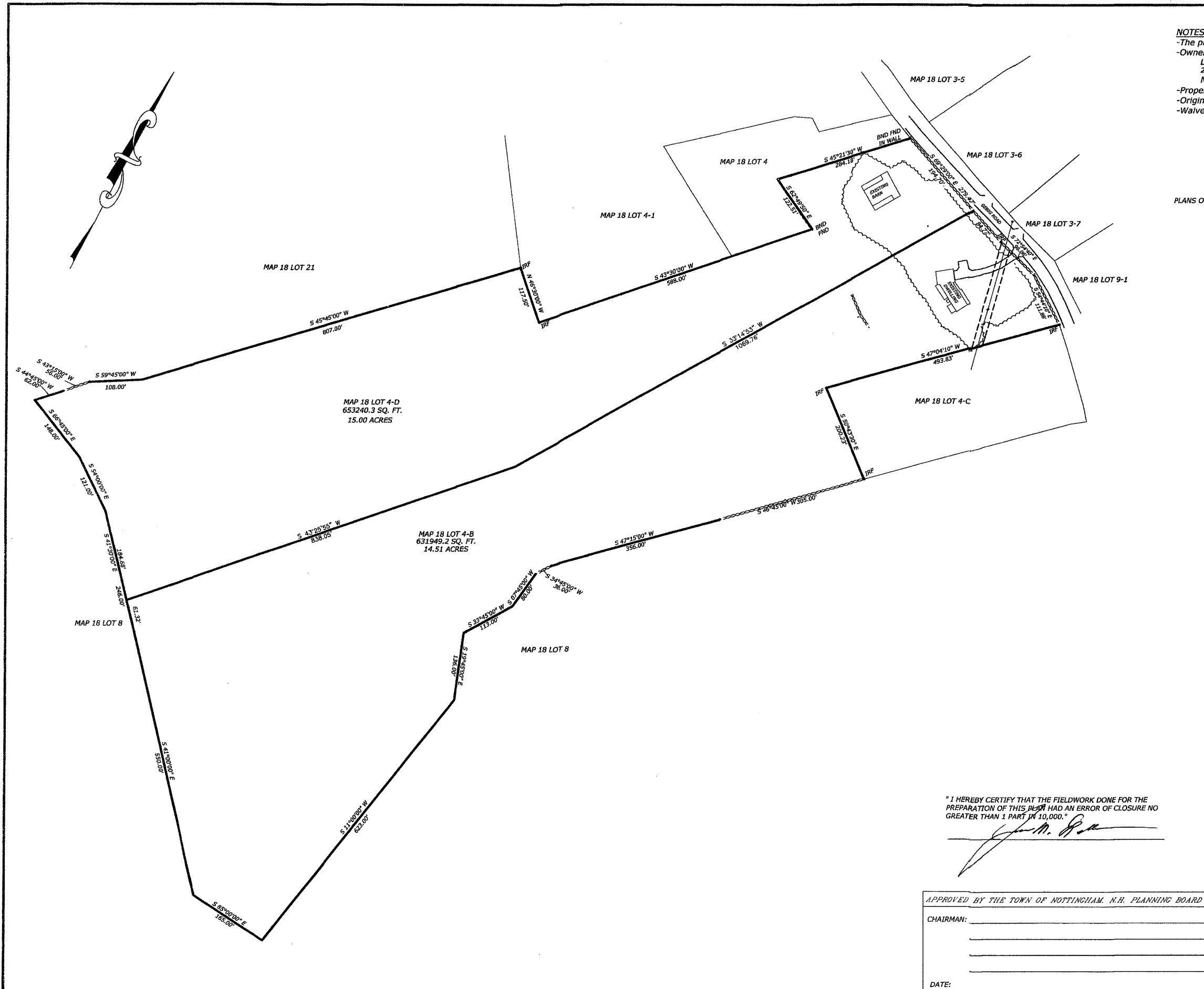

SUBDIVISION PLAN OF LAND IN NOTTINGHAM, NH

**MAP 18 LOT 4-B
 22 GEBIG ROAD**

**OWNED BY
 LARRY & GRETCHEN WOODMAN**

SCALE: 1"=100' DATE: SEPTEMBER 8, 2021

0' 100' 200' 300' 400'

LAVELLE ASSOCIATES

APPROVED BY THE TOWN OF NOTTINGHAM, N.H. PLANNING BOARD

CHAIRMAN: _____

DATE: _____

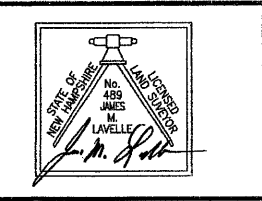

PREPARED BY
JAMES M. LAVELLE ASSOC.
 2 STARWOOD DRIVE
 HAMPSTEAD, NH 03841
 TEL(603)329-6851

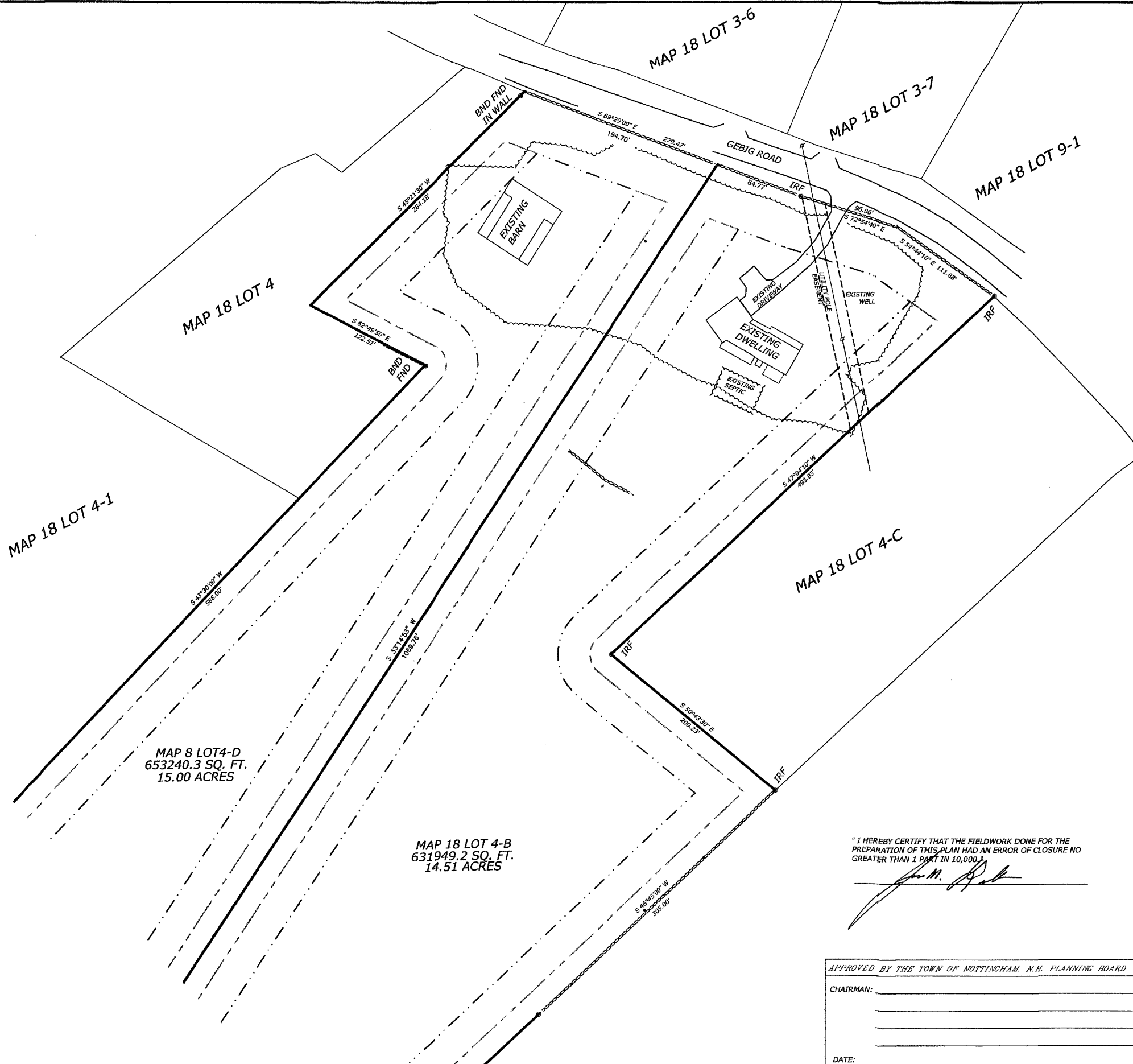

SUBDIVISION PLAN OF LAND IN NOTTINGHAM, NH

**MAP 18 LOT 4-B
22 GEBIG ROAD**

**OWNED BY
LARRY & GRETCHEN WOODMAN**

SCALE: 1"=100' DATE: SEPTEMBER 8, 2021

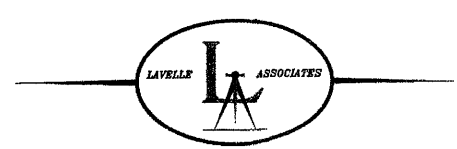

"I HEREBY CERTIFY THAT THE FIELDWORK DONE FOR THE PREPARATION OF THIS PLAN HAD AN ERROR OF CLOSURE NO GREATER THAN 1 PART IN 10,000."

James M. Lavelle

APPROVED BY THE TOWN OF NOTTINGHAM, N.H. PLANNING BOARD

CHAIRMAN: _____

DATE: _____

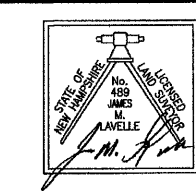

PREPARED BY
JAMES M. LAVELLE ASSOC.
2 STARWOOD DRIVE
HAMPSTEAD, NH 03841
TEL(603)329-6851

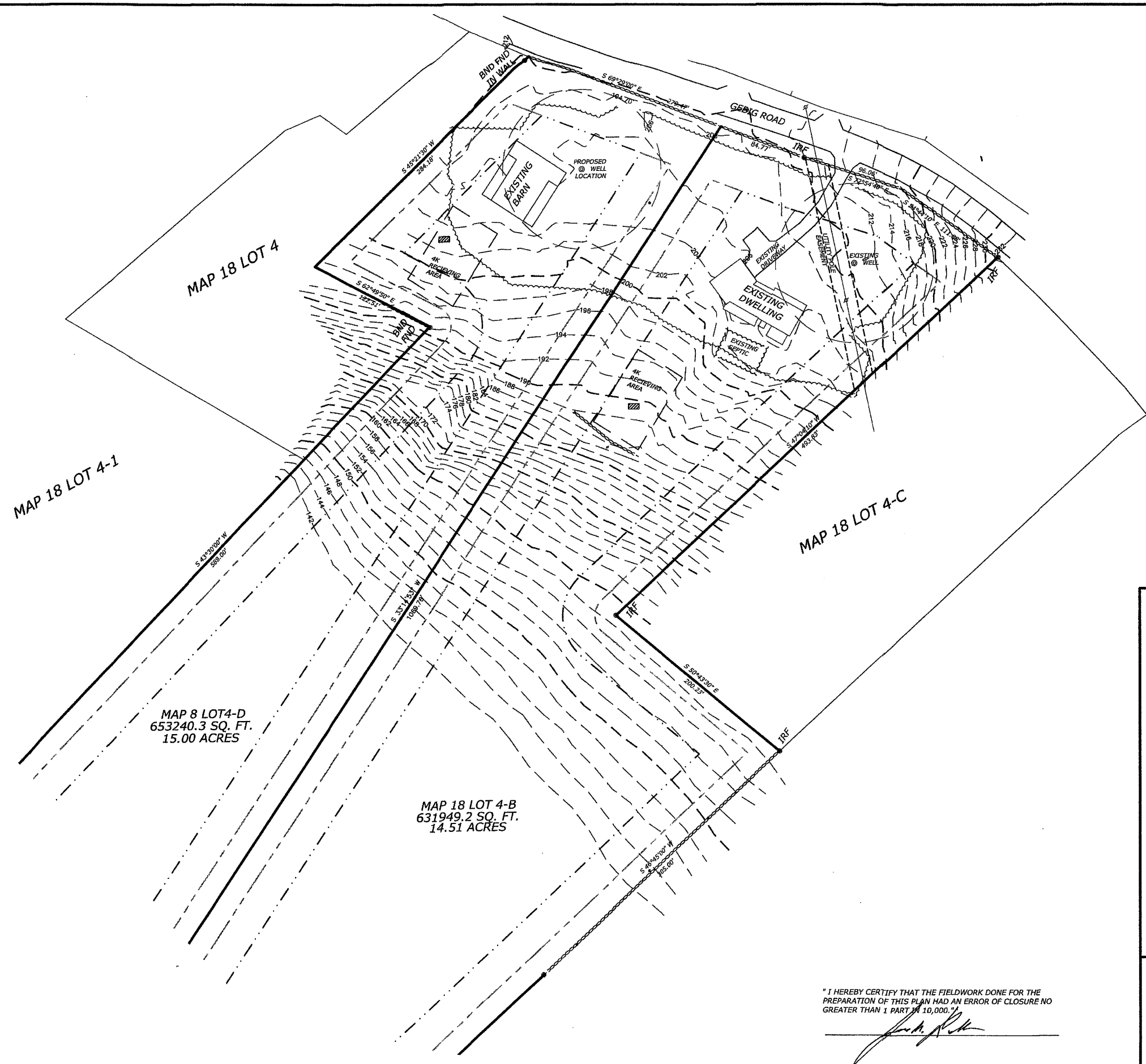

MAP 18 LOT 4

MAP 18 LOT 4-1

MAP 18 LOT 4-C

MAP 8 LOT 4-D
653240.3 SQ. FT.
15.00 ACRES

MAP 18 LOT 4-B
631949.2 SQ. FT.
14.51 ACRES

**SUBDIVISION PLAN OF LAND IN
NOTTINGHAM, NH**

**MAP 18 LOT 4-B
22 GEBIG ROAD**

**OWNED BY
LARRY & GRETCHEN WOODMAN**

SCALE: 1"=100' DATE: SEPTEMBER 8, 2021
0' 100' 200' 300' 400'

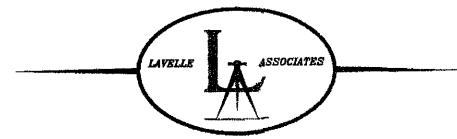

"I HEREBY CERTIFY THAT THE FIELDWORK DONE FOR THE PREPARATION OF THIS PLAN HAD AN ERROR OF CLOSURE NO GREATER THAN 1 PART IN 10,000."

James M. Lavelle

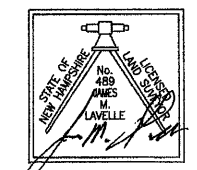

PREPARED BY
JAMES M. LAVELLE ASSOC.
2 STARWOOD DRIVE
HAMPSTEAD, NH 03841
TEL:(603)329-6851