

TM 24 L 101 N/F MARCHETTO  
 TM 24 L 102 N/F HALEY  
 TM 24 L 103 N/F BONSER

TM 9 L 1  
 N/F SUGARBUSH INC.  
 C/O ORCHARD MANAGEMENT, INC.

TM 9 L 7-19  
 N/F POZDZIAK

**ROBIN HOOD DRIVE**

**ZONING DISTRICTS:**  
 RESIDENTIAL/AGRICULTURAL  
 AQUIFER PROTECTION OVERLAY  
 WETLAND CONSERVATION  
 DIMENSIONAL REQUIREMENTS  
 MIN. LOT AREA = 3ACS  
 \*MIN. LOT FRONTAGE = 200FT  
 STRUCTURE SETBACK REQUIREMENTS  
 ALL LOTLINES = 50FT  
 POORLY DRAINED = 50FT  
 VERY POORLY DRAINED = 75FT

TM 24 L 105  
 N/F MUNDO

TM 9 L 2-1  
 "NEW LOT"  
 3.0-ACS±

NOTE: EXCEPT FOR THE FRONTAGE, THE LOT CONFIGURATION MAY CHANGE DURING THE PLANNING BOARD PROCESS.

TM 9 L 7-20  
 N/F WUERKER

TM 24 L 108  
 N/F TOROSIAN

TM 9 L 5  
 N/F D'EON

#=PROPOSED NEW LOTLINES

**\*ZONING VARIANCE REQUEST:**  
 Article II,C.2(b), Minimum 200ft contiguous frontage,  
 Less than 200ft proposed, 158.18'± per deed.  
 (PLANNING BOARD APPROVAL PROCESS  
 PENDING ZBA DECISION)

TOTAL EXISTING  
 AREA 17.1-ACS±

TM 9 L 2  
 N/F BRADY  
 (RCRD BK: 4878 PG: 105)  
 14.1-ACS± REMAINING

WETLAND AREA, FLOOD ZONE  
 AND AQUIFER ZONE  
 LOCATIONS WERE DERIVED  
 FROM TOWN RESOURCE MAPS  
 ONLINE AT TOWN WEBSITE

**Town of Nottingham  
 Zoning Board of  
 Adjustment Plan  
 Conceptual  
 Subdivision of Land**

for MATTHEW BRADY  
 on land of  
 DENNIS F. BRADY  
 28 CASE ROAD

MARCH 2024 - SCALE 1"=100ft  
**LANDRY SURVEYING, LLC**

248 Mill Pond Road in Nottingham, NH  
 (603) 679-1387 Job No. 2158

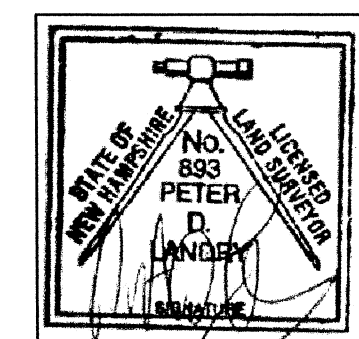

NOTE: NO FIELD WORK PERFORMED  
 OVERALL LOT CONFIGURATION WAS  
 DERIVED FROM RCRD PLAN D-9702

TM 24 L 133  
 N/F DEJESUS

TM 9 L 12-1  
 N/F AVERY

**CASE ROAD**

TM 9 L 12-2  
 N/F WADDINGTON et al

TM 24 L 108 N/F TOROSIAN  
 TM 24 L 128 N/F CARLSON

TM 24 L 105 N/F MUNDO

TM 9 L 2-1 "NEW LOT" 3.0-ACS±

NOTE: EXCEPT FOR THE FRONTAGE, THE LOT CONFIGURATION MAY CHANGE DURING THE PLANNING BOARD PROCESS.

TM 9 L 7-20 N/F WUERKER

TM 9 L 5 N/F D'EON

#=PROPOSED NEW LOTLINES

\*ZONING VARIANCE REQUEST: Article II,C.2(b), Minimum 200ft contiguous frontage, Less than 200ft proposed, 158.18'± per deed. (PLANNING BOARD APPROVAL PROCESS PENDING ZBA DECISION)

TOTAL EXISTING AREA 17.1-ACS±

TM 9 L 2 N/F BRADY (RCRD BK: 4878 PG: 105) 14.1-ACS± REMAINING

WETLAND AREA, FLOOD ZONE AND AQUIFER ZONE LOCATIONS WERE DERIVED FROM TOWN RESOURCE MAPS ONLINE AT TOWN WEBSITE

Town of Nottingham Zoning Board of Adjustment Plan Conceptual Subdivision of Land

for MATTHEW BRADY on land of DENNIS F. BRADY 28 CASE ROAD

MARCH 2024 - SCALE 1"=100ft LANDRY SURVEYING, LLC

248 Mill Pond Road in Nottingham, NH (603) 679-1387 Job No. 2158

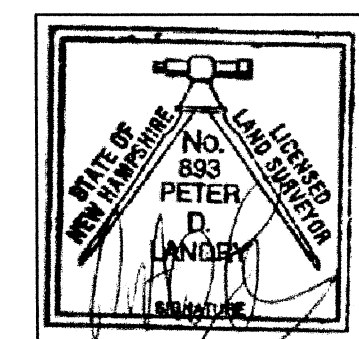

NOTE: NO FIELD WORK PERFORMED OVERALL LOT CONFIGURATION WAS DERIVED FROM RCRD PLAN D-9702

TM 24 L 133 N/F DEJESUS

TM 9 L 12-1 N/F AVERY

CASE ROAD

TM 9 L 12-2 N/F WADDINGTON et al

TM 24 L 105 N/F MUNDO

TM 9 L 2-1 "NEW LOT" 3.0-ACS±

NOTE: EXCEPT FOR THE FRONTAGE, THE LOT CONFIGURATION MAY CHANGE DURING THE PLANNING BOARD PROCESS.

TM 9 L 7-20 N/F WUERKER

TM 9 L 5 N/F D'EON

#=PROPOSED NEW LOTLINES

\*ZONING VARIANCE REQUEST: Article II,C.2(b), Minimum 200ft contiguous frontage, Less than 200ft proposed, 158.18'± per deed. (PLANNING BOARD APPROVAL PROCESS PENDING ZBA DECISION)

TOTAL EXISTING AREA 17.1-ACS±

TM 9 L 2 N/F BRADY (RCRD BK: 4878 PG: 105) 14.1-ACS± REMAINING

WETLAND AREA, FLOOD ZONE AND AQUIFER ZONE LOCATIONS WERE DERIVED FROM TOWN RESOURCE MAPS ONLINE AT TOWN WEBSITE

Town of Nottingham Zoning Board of Adjustment Plan Conceptual Subdivision of Land

for MATTHEW BRADY on land of DENNIS F. BRADY 28 CASE ROAD

MARCH 2024 - SCALE 1"=100ft LANDRY SURVEYING, LLC

248 Mill Pond Road in Nottingham, NH (603) 679-1387 Job No. 2158

SEP 5 12 17 PM '80

127168

Planning & Zoning  
Registry of Deeds

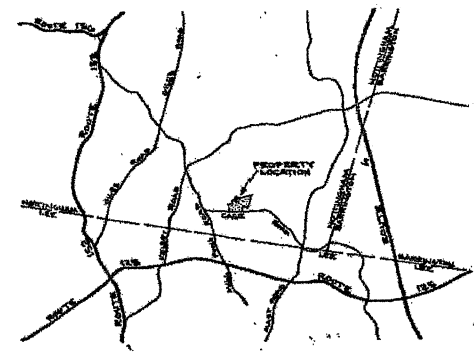
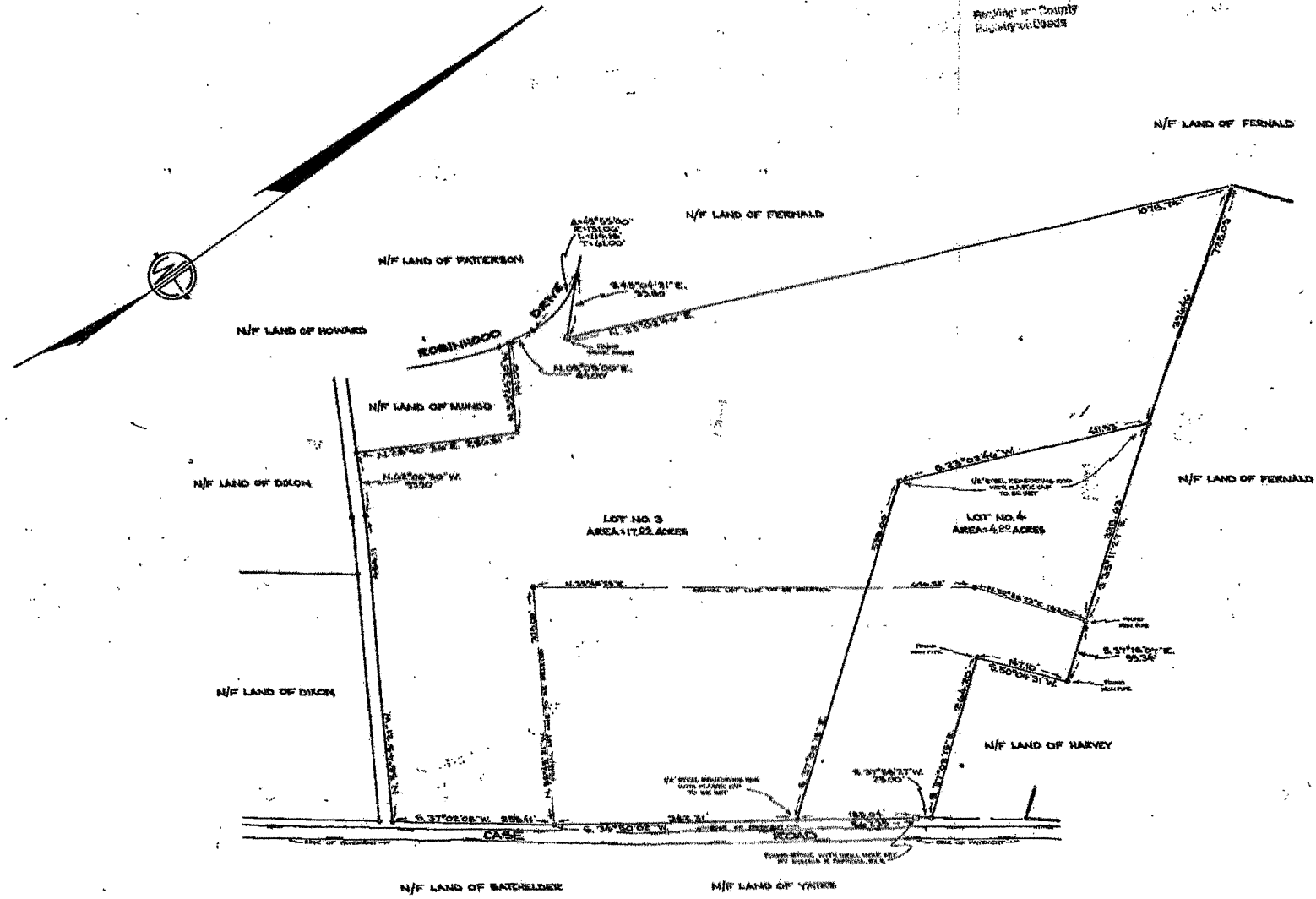

VICINITY PLAN  
SCALE: 1:12,500

A PLAT OF A  
**RESUBDIVISION**  
 OF LAND OWNED BY  
**MARY L. BRADY**  
 BEING  
**LOT NO. 3 & LOT NO. 4**  
 ON A SUBDIVISION PLAN KNOWN AS  
**FREDERICK DIXON LAND**  
 SAID PARCELS BEING SITUATED IN  
**NOTTINGHAM, N.H.**



**NOTES:**

1. LAND IS OWNED BY MARY L. BRADY, ROBINHOOD DRIVE, NOTTINGHAM, N.H. 02250 AND IS DESCRIBED BY DEEDS RECORDED IN VOLUME 2745, PAGE 0455 & VOLUME 2357, PAGE 1493 AT THE ROCKINGHAM COUNTY REGISTRY OF DEEDS, EXETER, N.H. 03833. RECORDED: AUGUST 5, 1979 & JANUARY 29, 1980 RESPECTIVELY.
2. THIS PLAN IS NOT A SURVEY. SURVEY WAS MADE BY DONALD E. POPPEMA, ELS # 126, RFD, CENTER WASHTEAD, N.H. 02828 AS SHOWN ON PLAN ENTITLED "FREDERICK DIXON LAND IN NOTTINGHAM, N.H." RECORDED AT THE ROCKINGHAM COUNTY REGISTRY OF DEEDS, EXETER, N.H. 03833 AS PLAN NO. D-8904.
3. \* - DENOTES STEEL REINFORCING EOD WITH PLASTIC CAP SET BY DONALD E. POPPEMA, ELS # 126.
4. --- DENOTES STONE WALL FOUND.

APPROVED BY THE NOTTINGHAM PLANNING BOARD  
 ON 24 July 1980 CERTIFIED BY  
Lois B. Pope, A-846 CHAIRMAN, AND/OR  
for recording SECRETARY, AND  
prepared only OTHERS.

PREPARED BY:  
**R.S.L. LAYOUT & DESIGN, INC.**  
 RFD #1, ROUTE 101, RAYMOND, N.H. 03077  
 JUNE 25, 1980. SCALE: 1"=100'  
 JOB NO. 1702

**D-9702**

*Brady*