

NOTES:

1. THE PURPOSE OF THIS PLAN IS TO A PROPOSED SITE PLAN ON TAX MAP 69, LOTS 8 & 10.
2. THE PROPERTY IS DESIGNATED AS TAX MAP 69 LOTS 8 & 10.
3. THE AREA OF THE EXISTING LOT 8, 25.11 ACRES (1,093,792 SQFT.), LOT 10, 63.04 ACRES (2,746,022 SQFT).
4. THE CURRENT OWNER FOR LOT 10, TAMI DEFRANCESCO-TRUSTEE, (KUBOTA TRUST), 214 RAYMOND ROAD, NOTTINGHAM, NH 03290 BK 5897 PG 1703. THE CURRENT OWNER FOR LOT 8, TAMI DEFRANCESCO AND JAMES GEORGE, 214 RAYMOND ROAD, NOTTINGHAM, NH 03290 BK 6229 PG 2145.
5. THE ZONING DESIGNATION FOR THE PROPERTY IS RESIDENTIAL/AGRICULTURAL DISTRICT.
6. DIMENSIONAL REQUIREMENTS PROVIDED FOR ZONE RESIDENTIAL/AGRICULTURAL DISTRICT:
 MIN. ROAD FRONTAGE =200' (CONTIGUOUS FRONTAGE)
 MIN. LOT SIZE =87,120 SF (2 ACRES)
 MIN. ROAD SETBACK =50'
 MIN. SIDE/REAR SETBACK =50'
 WETLAND/WATERBODY SETBACK =POORLY DRAINED=50'
 =VERY POORLY DRAINED=75'
 MAXIMUM STRUCTURE HEIGHT =34'
 SEPTIC SETBACK =50'/75' HYDRIC SOILS
 OVERLAY DISTRICTS: (AQUIFER, WETLAND CONSERVATION, FLOOD HAZZARD)
7. THE EXISTING USE OF TM 69 LOT 10 IS A GRAVEL PIT, AND RESIDENTIAL. THE EXISTING USE OF TM 69 LOT 8 IS RESIDENTIAL.
8. THE PROPOSED USE OF TM 69 LOT 10 WILL BE A GRAVEL PIT, RESIDENTIAL, INCIDENTAL CAMPING TO OCCUR IN CONJUNCTION WITH THE WATER CROSS EVENTS, AND 3 WATER-CROSS EVENTS PER YEAR. LOT 8 WILL BE USED FOR OVERFLOW PARKING ONLY AND EMPLOYEE PARKING.
9. SEWER TO BE PROVIDED BY PORTABLE-TOILETS DISTRIBUTED ON-SITE.
10. WATER AND OTHER REFRESHMENTS TO BE PROVIDED BY ON-SITE VENDORS.
11. RIGHT OF WAY WIDTH DETERMINED BY SURVEY, FIELD INVESTIGATION, RECORDED DEEDS AND PLANS OF REFERENCE.
12. ABUTTING PROPERTY INFORMATION PROVIDED BY A COMBINATION OF ON-LINE TAX MAP DATA AND DATA PROVIDED BY GRANITVIEW.UNH.EDU.
13. THE FEMA MAP NUMBER FOR THIS SITE IS 33015C0185E, EFFECTIVE DATE: MAY 17, 2005. SITE IS LOCATED WITHIN ZONE "A"-NO BASE FLOOD ELEVATIONS DETERMINED. 1% ANNUAL CHANCE FLOOD (100-YEAR FLOOD) ALSO KNOWN AS THE BASE FLOOD, IS THE FLOOD THAT HAS A 1% CHANCE OF BEING EQUALLED OR EXCEEDED IN A GIVEN YEAR. SEE LETTER OF MAP AMENDMENT (LOMA)-TO LOT 8, CASE #21-01-09516.
14. ALL MATERIALS AND METHODS OF CONSTRUCTION SHALL CONFORM TO TOWN OF NOTTINGHAM SITE PLAN REGULATIONS AND THE LATEST EDITION OF THE NEW HAMPSHIRE DEPARTMENT OF TRANSPORTATION'S STANDARD SPECIFICATIONS FOR ROAD AND BRIDGE CONSTRUCTION.
15. REQUIRED EROSION CONTROL MEASURES SHALL BE INSTALLED PRIOR TO ANY DISTURBANCE OF THE SITE'S SURFACE AREA AND SHALL BE MAINTAINED THROUGH THE COMPLETION OF ALL CONSTRUCTION ACTIVITIES. IF, DURING CONSTRUCTION, IT BECOMES APPARENT THAT ADDITIONAL EROSION CONTROL MEASURES ARE REQUIRED TO STOP ANY EROSION ON THE CONSTRUCTION SITE DUE TO ACTUAL SITE CONDITIONS, THE OWNER SHALL BE REQUIRED TO INSTALL THE NECESSARY EROSION PROTECTION AT NO EXPENSE TO THE TOWN.
16. IF DURING CONSTRUCTION, IT BECOMES APPARENT THAT ADDITIONAL EROSION CONTROL MEASURES ARE REQUIRED TO STOP ANY EROSION ON THE CONSTRUCTION SITE DUE TO ACTUAL SITE CONDITIONS, THE OWNER SHALL BE REQUIRED TO INSTALL THE NECESSARY EROSION PROTECTION AT NO EXPENSE TO THE TOWN.
17. IF DURING CONSTRUCTION, IT BECOMES APPARENT THAT DEFICIENCIES EXIST IN THE APPROVED DESIGN DRAWINGS, THE OWNER SHALL BE REQUIRED TO CORRECT DEFICIENCIES TO MEET THE REQUIREMENTS OF THE REGULATIONS AT NO EXPENSE TO THE TOWN.
18. ELEVATIONS AND COORDINATES ARE BASED ON STATE PLANE COORDINATES FROM A SOLUTION GENERATED BY NGS OPUS ON NOVEMBER 17, 2020 FROM DATA COLLECTED BY THIS OFFICE ON NOVEMBER 30, 2020. THE OPUS SOLUTION IS BASED ON THE NAD 83 (2011) REF. FRAME AND THE NAVD 88.
19. NRCS SOILS DATA:
 12C-HINKLEY LOAMY SAND, 8 TO 15 PERCENT SLOPES
 12M-HINKLEY LOAMY SAND, 15 TO 60 PERCENT SLOPES
 43C-CANTON FINE SANDY LOAM, 8 TO 15 PERCENT SLOPES
 43D-CANTON FINE SANDY LOAM, 15 TO 25 PERCENT SLOPES
 44B-MONTAUK FINE SANDY LOAM, 3 TO 8 PERCENT SLOPES
 45C-MONTAUK FINE SANDY LOAM, 8 TO 15 PERCENT SLOPES, VERY STONY
 97-FREETOWN AND NATCHAUG MUCKY PEATS, PONDED, 0 TO PERCENT SLOPES
 140C-CHATFIELD-HOLLIS-CANTON COMPLEX, 15 TO 35 SLOPES, ROCKY
 295-FREETOWN MUCKY PEAT, 0 TO 2 PERCENT SLOPES
 513B-DEEFIELD LOAMY FINE SAND, 3 TO 8 PERCENT SLOPES
 395-SWANSEA MUCKY PEAT, 0 TO 2 PERCENT SLOPES
 547B-WALPOLE VERY FINE SANDY LOAM, 3 TO 8 PERCENT SLOPES
 657B-RIDGEBURY FINE SANDY, 3 TO 8 PERCENT SLOPES, VERY STONY

PLAN REFERENCES:

1. R.C.R.D. PLAN #D-35711, RECORDED NOV. 21, 2008, TITLED: "PLAT OF LAND STINGY RIVER ROAD," PREPARED FOR: SOUTH EAST LAND TRUST, SCALE: 1"=100', DATED AUG. 31, 2008, PREPARED BY: T.D. BROUILLETTE LAND SURVEYING, EXETER NH.
2. R.C.R.D. PLAN #D-36717, RECORDED FEB. 15, 2011, TITLED: "LOT LINE ADJUSTMENT PLAN" PREPARED FOR: SHERMAN INTERVIVOS FAMILY TRUST, 220R RAYMOND ROAD (NH ROUTE 156) TOWN OF NOTTINGHAM, SCALE: 1"=100', DATED: DECEMBER 27, 2010, PREPARED BY: "MCNEANEY SURVEY ASSOCIATES, INC. DOVER NH, APPROVED BY NOTTINGHAM, NH PLANNING BOARD ON 2/9/11.
3. R.C.R.D. PLAN #D-14746, RECORDED MAR. 19, 1986, TITLED: "LOTS 1, 2, & 3 FOR ARTHUR L. & JANET G. JENKS AND DAVID & MURIEL VAN DOMMELIN, R.C.R.D. 2030-345 & 2214-1360", PREPARED BY: DAVID R. NOYES, EPSOM NH, SCALE: 1"=50', DATED: 12/5/1985, APPROVED BY NOTTINGHAM PLANNING BOARD ON JANUARY 29, 1986.
4. R.C.R.D. PLAN #D-18998, RECORDED JANUARY 24, 1989, TITLED: "LOT 4-1 FOR ARTHUR L. & JANET G. JENKS" PREPARED BY: DAVID R. NOYES, EPSOM NH, SCALE: 1"=100', DATED: JAN. 3 1989, APPROVED BY NOTTINGHAM PLANNING BOARD ON 4/18/88.

PROPOSED SITE PLAN FOR KUBOTA TRUST TAMI LEE DEFRANCESCO - TRUSTEE TAX MAP 69, LOT 10 TAMI LEE DEFRANCESCO & JAMES GEORGE TAX MAP 69, LOT 8 214 RAYMOND ROAD, NOTTINGHAM, NH 03290 ROCKINGHAM CO.

ABUTTERS LIST:	
N/F	TAX MAP 69 LOT 2 NAUGHTY LILAC, LLC C/O MCCLANE, GRAF, RAULERSON P.O. BOX 326 MANCHESTER, NH 03105-0326
N/F	TAX MAP 69 LOT 6 PAWTUCKAWAY RIVER CONDOS 212 RAYMOND ROAD NOTTINGHAM, NH 03290
N/F	TAX MAP 69 LOT 7-1 BRIAN HUNTER 218 RAYMOND ROAD NOTTINGHAM, NH 03290
N/F	TAX MAP 69 LOT 4-1 ARTHUR JENKS 214 RAYMOND ROAD, UNIT R, NOTTINGHAM, NH 03290
N/F	TAX MAP 67 LOT 5 OWNER UNKNOWN
N/F	TAX MAP 69 LOT 4 ARTHUR JENKS 214 RAYMOND ROAD, NOTTINGHAM, NH 03290
N/F	TAX MAP 69 LOT 7-2 KRISTIN LABRACK STERNIS 220 RAYMOND ROAD NOTTINGHAM, NH 03290
N/F	TAX MAP 69 LOT 7-3 ERIC C. & ERIN C. HARKINS 226 RAYMOND ROAD NOTTINGHAM, NH 03290
N/F	TAX MAP 69 LOT 11 MARK A. 7 CHRISTENE C. VALLONE - TRUSTEES M&C VALLONE REV. TRUST 2014 252 BLAKE ROAD, EPPING, NH 03042
N/F	TAX MAP 41 LOT 73 CARL C. MUN 111 NOTTINGHAM ROAD RAYMOND, NH 03077 (RAYMOND ABUTTER)
N/F	TAX MAP 42 LOT 1 SOUTHEAST LAND TRUST OF NEW HAMPSHIRE 6 CENTER STREET P.O. BOX 675, EXETER, NH 03833 (RAYMOND ABUTTER)

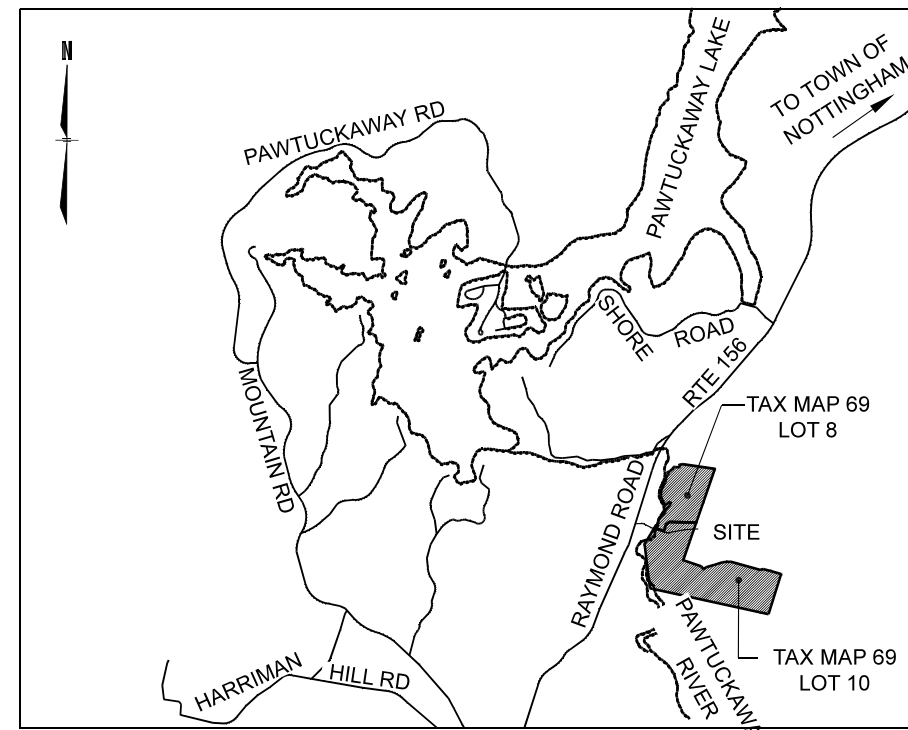

LOCATION PLAN

SCALE: 1"=4,000'

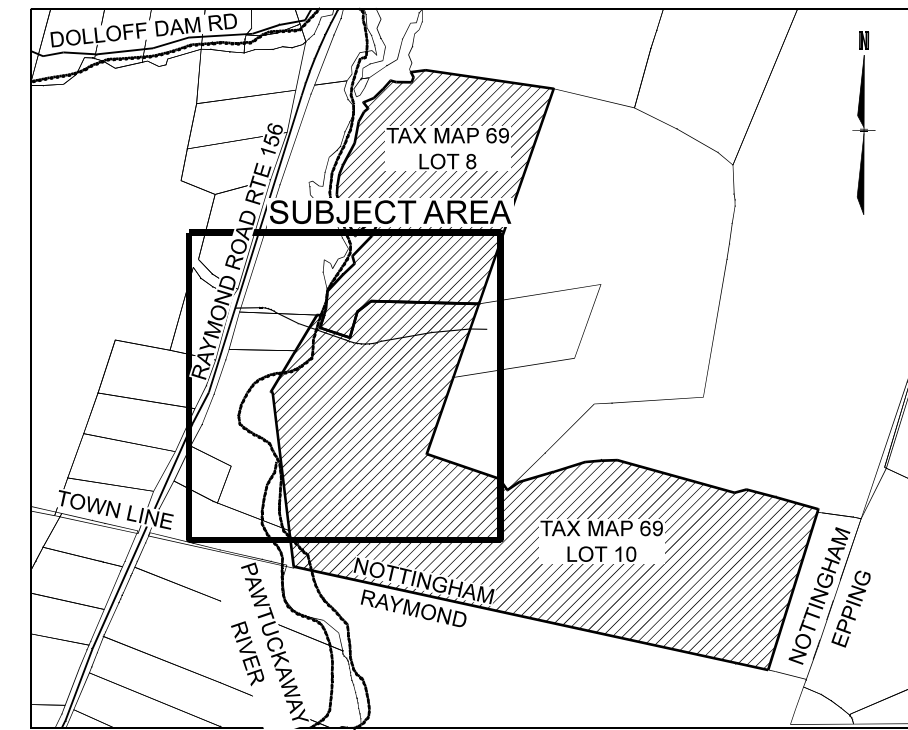

VICINITY SKETCH

SCALE: 1"=1,000'

PROFESSIONAL CONSULTANTS LIST

SURVEYOR:	NEW HAMPSHIRE LAND CONSULTANTS, PLLC. 683C FIRST NH TURNPIKE (RT.4) NORTHWOOD, NH 03261 PH:(603) 942-9220	
WETLAND/SOIL SCIENTIST	FRAGGLE ROCK ENVIRONMENTAL, DAMON E. BURT, CWS, CPESC, 38 GARLAND ROAD, STRAFFORD, NH 03884 PH:(603) 969-5574	

INITIAL PLAN SET SUBMISSION DATE

JANUARY 20, 2021

Latest revision date:

OCTOBER 4, 2021

SHEET INDEX

DWG	SHT NO.	DESCRIPTION
CVR	1 OF 5	COVER SHEET
ECP	2 OF 5	EXISTING CONDITIONS PLAN
PSP	3 OF 5	PROPOSED SITE PLAN
PSPT	4 OF 5	PROPOSED SITE PLAN W/ TOPOGRAPHY
EAP	5 OF 5	EMERGENCY EXIT & ASSEMBLY PLAN

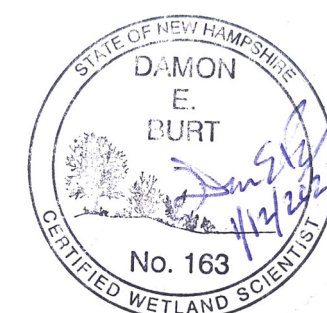

- Wetland Delineation Standards**
- Corps of Engineers Wetland Delineation Manual, Technical Report 4-87-1, (January, 1987)
 - U.S. Army Corps of Engineers, Regional Supplement to the Corps of Engineers Wetland Delineation Manual: Northcentral and Northeast Region, Version 2.0, U.S. Army Engineer Research and Development Center, 3909 Halls Ferry Road, Vicksburg, MS 39180-6199, January 2012, ERDC/EL TR-12-1
 - Cowardin, Lewis M., Golet, Francis C. and LaRoe, Edward T. Classification of Wetlands and Deepwater Habitats of the United States, USFWS, Dept. of the Interior, Wash. D.C., 1979.
 - Field Indicators of Hydric Soils in the United States: A Guide for Identifying and Delineating Hydric Soils, Version 8.1, 2017 (Including corrections to version 8.0, 2016, on pages 21, 25, and 34)
 - New England Hydric Soils Technical Committee 2017 Version 4, Field Indicators for Identifying Hydric Soils in New England, New England Interstate Water Pollution Control Commission, Lowell, MA
 - U.S. Army Corps of Engineers 2016, National Wetland Plant List/State List, Version 3.3

AGENCY APPROVALS

- NH FISH & GAME: PERMIT APPROVED: APRIL 14, 2021
- NHDES AOT: PERMIT #WPS-5078E, DATED APRIL 29, 2021
- SPECIAL PERMIT (TOWN): PERMIT APPROVED: APRIL 22, 2021
- NHDOT DRIVEWAY: PERMIT #06-351-377, APPROVED 5/6/2021



CONTACT DIG SAFE 72 HOURS PRIOR TO CONSTRUCTION

OWNER/APPLICANT:

KUBOTA TRUST
TAMI LEE DEFRANCESCO - TRUSTEE
214 RAYMOND ROAD,
NOTTINGHAM, NH 03290
LOT 10 BK 5897 PG 1703

TAMI LEE DEFRANCESCO & JAMES GEORGE
214 RAYMOND ROAD,
NOTTINGHAM NH, 03290
LOT 8 BK 6229 PG 2145

THE LOCATION OF ANY UTILITY INFORMATION SHOWN ON THIS PLAN IS APPROXIMATE. NEW HAMPSHIRE LAND CONSULTANTS, PLLC. MAKES NO CLAIM TO THE ACCURACY OR COMPLETENESS OF UTILITIES SHOWN. THE CONTRACTOR IS RESPONSIBLE FOR VERIFYING ANY UTILITIES WHETHER THEY BE ABOVE OR BELOW GROUND PRIOR TO ANY EXCAVATION ON SITE. THE CONTRACTOR SHALL CONTACT DIG SAFE AT 1-888-DIG-SAFE (1-888-344-7233).

NOTE:

ALL MATERIALS AND METHODS OF CONSTRUCTION SHALL CONFORM TO THE TOWN OF NOTTINGHAM REGULATIONS AND THE NEW HAMPSHIRE DEPARTMENT OF TRANSPORTATION "STANDARD SPECIFICATIONS FOR ROAD AND BRIDGE CONSTRUCTION", LATEST EDITION.

REVISIONS				
NO.	DATE	DESCRIPTION	BY	
1	3/29/2021	REVISED PER TOWN COMMENTS	TDB	
2	4/8/2021	ADDED TOPO TO SITE PLAN PER TOWN COMMENTS	TDB	
3	7/19/2021	REVISED PER TOWN COMMENTS	TDB	
4	10/3/2021	REVISED PER TOWN COMMENTS	TDB	



N.H. LAND Consultants
SURVEYING • LAND PLANNING • REAL ESTATE
A VETERAN OWNED COMPANY

683C FIRST NH TURNPIKE, NORTHWOOD, NH 03261 PH 603-942-9220 WEBSITE: NHLANDCONSULTANTS.COM

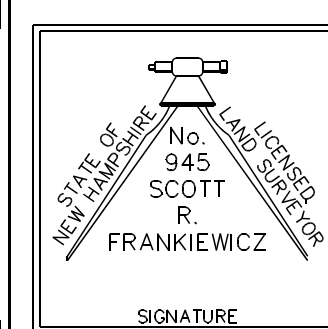
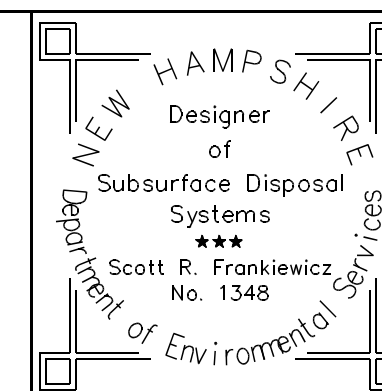

COVER SHEET
TAX MAP 69, LOTS 8 & LOT 10
KUBOTA TRUST - LOT 10
TAMI LEE DEFRANCESCO - TRUSTEE
214 RAYMOND ROAD, NOTTINGHAM, NH 03290
LOT 10 BK 5897 PG 1703
TAMI LEE DEFRANCESCO & JAMES GEORGE
214 RAYMOND ROAD, NOTTINGHAM, NH 03290
LOT 8 BK 6229 PG 2145

ROCKINGHAM CO.
JOB NO: 312.00
DATE: JANUARY 20, 2021
CVR
SHT. 1 of 5

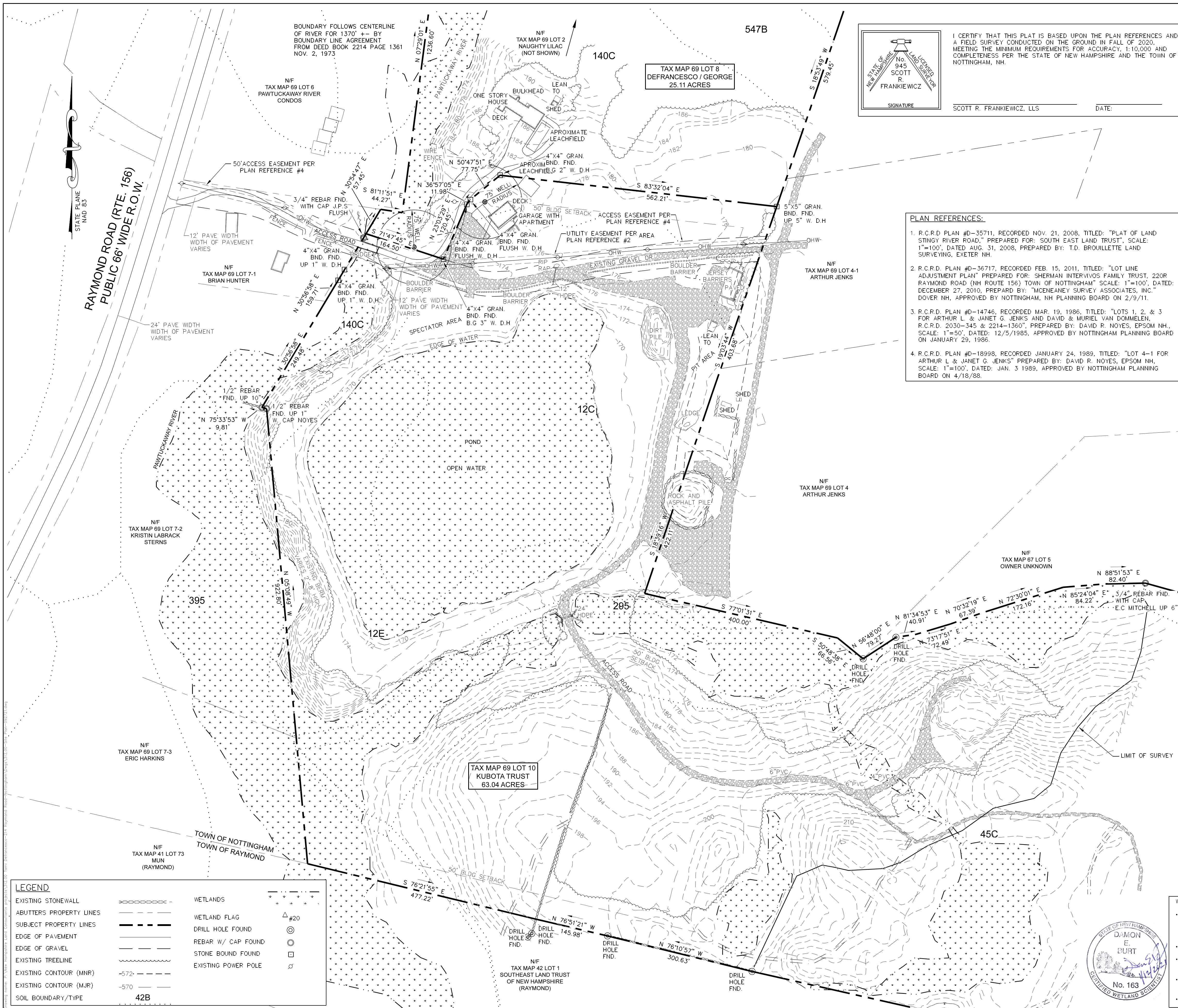

I CERTIFY THAT THIS PLAN IS BASED UPON THE PLAN REFERENCES AND A FIELD SURVEY CONDUCTED ON THE GROUND IN FALL OF 2020, MEETING THE MINIMUM REQUIREMENTS FOR ACCURACY, 1:10,000 AND COMPLETENESS PER THE STATE OF NEW HAMPSHIRE AND THE TOWN OF NOTTINGHAM, NH.

SCOTT R. FRANKIEWICZ, LLS DATE: _____

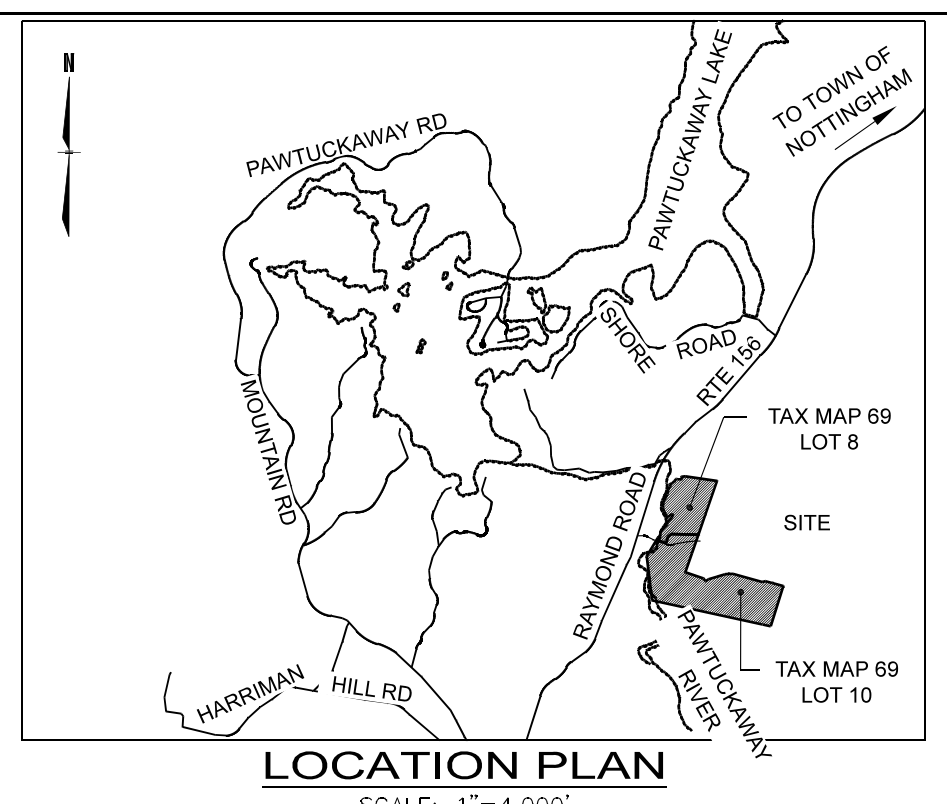

- PLAN REFERENCES:**
- R.C.R.D. PLAN #D-35711, RECORDED NOV. 21, 2008, TITLED: "PLAT OF LAND STINGY RIVER ROAD," PREPARED FOR: SOUTH EAST LAND TRUST", SCALE: 1"=100', DATED AUG. 31, 2008, PREPARED BY: T.D. BROUILLETTE LAND SURVEYING, EXETER NH.
 - R.C.R.D. PLAN #D-36717, RECORDED FEB. 15, 2011, TITLED: "LOT LINE ADJUSTMENT PLAN" PREPARED FOR: SHERMAN INTERVIVOS FAMILY TRUST, 220R RAYMOND ROAD (NH ROUTE 156) TOWN OF NOTTINGHAM" SCALE: 1"=100', DATED: DECEMBER 27, 2010, PREPARED BY: "MCNEANEY SURVEY ASSOCIATES, INC." DOVER NH, APPROVED BY NOTTINGHAM, NH PLANNING BOARD ON 2/9/11.
 - R.C.R.D. PLAN #D-14746, RECORDED MAR. 19, 1986, TITLED: "LOTS 1, 2, & 3 FOR ARTHUR L. & JANET G. JENKS AND DAVID & MURIEL VAN DOMMELEN, R.C.R.D. 2030-345 & 2214-1360" PREPARED BY: DAVID R. NOYES, EPSOM NH, SCALE: 1"=50', DATED: 12/5/1985, APPROVED BY NOTTINGHAM PLANNING BOARD ON JANUARY 29, 1986.
 - R.C.R.D. PLAN #D-18998, RECORDED JANUARY 24, 1989, TITLED: "LOT 4-1 FOR ARTHUR L. & JANET G. JENKS" PREPARED BY: DAVID R. NOYES, EPSOM NH, SCALE: 1"=100', DATED: JAN. 3 1989, APPROVED BY NOTTINGHAM PLANNING BOARD ON 4/18/88.

- NOTES:**
- THE PURPOSE OF THIS PLAN IS TO A PROPOSED SITE PLAN ON TAX MAP 69, LOTS 8 & 10.
 - THE PROPERTY IS DESIGNATED AS TAX MAP 69 LOTS 8 & 10.
 - THE AREA OF THE EXISTING LOT 8, 25.11 ACRES (1,093,792 SQFT.), LOT 10, 63.04 ACRES (2,746,022 SQFT).
 - THE CURRENT OWNER FOR LOT 10, TAMI DEFRANCESCO-TRUSTEE, (KUBOTA TRUST), 214 RAYMOND ROAD, NOTTINGHAM, NH 03290 BK 5897 PG 1703. THE CURRENT OWNER FOR LOT 8, TAMI DEFRANCESCO AND JAMES GEORGE, 214 RAYMOND ROAD, NOTTINGHAM, NH 03290 BK 6229 PG 2145.
 - THE ZONING DESIGNATION FOR THE PROPERTY IS RESIDENTIAL/AGRICULTURAL DISTRICT.
 - DIMENSIONAL REQUIREMENTS PROVIDED FOR ZONE RESIDENTIAL/AGRICULTURAL DISTRICT:
 - MIN. ROAD FRONTAGE =200' (CONTIGUOUS FRONTAGE)
 - MIN. LOT SIZE =87,120 SF (2 ACRES)
 - MIN. ROAD SETBACK =50'
 - MIN. SIDE/REAR SETBACK =50'
 - WETLAND/WATERBODY SETBACK =POORLY DRAINED=50'
 - =VERY POORLY DRAINED=75'
 - MAXIMUM STRUCTURE HEIGHT =34'
 - SEPTIC SETBACK =50'/75' HYDRIC SOILS
 - OVERLAY DISTRICTS: (AQUIFER, WETLAND CONSERVATION, FLOOD HAZZARD)
 - THE EXISTING USE OF TM 69 LOT 10 IS A GRAVEL PIT, AND RESIDENTIAL. THE EXISTING USE OF TM 69 LOT 8 IS RESIDENTIAL.
 - THE PROPOSED USE OF TM 69 LOT 10 WILL BE A GRAVEL PIT, RESIDENTIAL, INCIDENTAL CAMPING TO OCCUR IN CONJUNCTION WITH THE WATER CROSS EVENTS, AND 3 WATER-CROSS EVENTS PER YEAR. LOT 8 WILL BE USED FOR OVERFLOW PARKING ONLY AND EMPLOYEE PARKING.
 - SEWER TO BE PROVIDED BY PORTABLE-TOILETS DISTRIBUTED ON-SITE.
 - WATER AND OTHER REFRESHMENTS TO BE PROVIDED BY BY ON-SITE VENDORS.
 - RIGHT OF WAY WIDTH DETERMINED BY SURVEY, FIELD INVESTIGATION, RECORDED DEEDS AND PLANS OF REFERENCE.
 - ABUTTING PROPERTY INFORMATION PROVIDED BY A COMBINATION OF ON-LINE TAX MAP DATA AND DATA PROVIDED BY grantview.unh.edu.
 - THE FEMA MAP NUMBER FOR THIS SITE IS 3301500185E, EFFECTIVE DATE: MAY 17, 2005. SITE IS LOCATED WITHIN ZONE "A"-NO BASE FLOOD ELEVATIONS DETERMINED. 1% ANNUAL CHANCE FLOOD (100-YEAR FLOOD) ALSO KNOWN AS THE BASE FLOOD, IS THE FLOOD THAT HAS A 1% CHANCE OF BEING EQUALED OR EXCEEDED IN A GIVEN YEAR. SEE LETTER OF MAP AMENDMENT (LOMA)-TO LOT 8, CASE #21-01-09518.
 - ALL MATERIALS AND METHODS OF CONSTRUCTION SHALL CONFORM TO TOWN OF NOTTINGHAM SITE PLAN REGULATIONS AND THE LATEST EDITION OF THE NEW HAMPSHIRE DEPARTMENT OF TRANSPORTATION'S STANDARD SPECIFICATIONS FOR ROAD AND BRIDGE CONSTRUCTION.
 - REQUIRED EROSION CONTROL MEASURES SHALL BE INSTALLED PRIOR TO ANY DISTURBANCE OF THE SITE'S SURFACE AREA AND SHALL BE MAINTAINED THROUGH THE COMPLETION OF ALL CONSTRUCTION ACTIVITIES. IF DURING CONSTRUCTION, IT BECOMES APPARENT THAT ADDITIONAL EROSION CONTROL MEASURES ARE REQUIRED TO STOP ANY EROSION ON THE CONSTRUCTION SITE DUE TO ACTUAL SITE CONDITIONS, THE OWNER SHALL BE REQUIRED TO INSTALL THE NECESSARY EROSION PROTECTION AT NO EXPENSE TO THE TOWN.
 - IF DURING CONSTRUCTION, IT BECOMES APPARENT THAT ADDITIONAL EROSION CONTROL MEASURES ARE REQUIRED TO STOP ANY EROSION ON THE CONSTRUCTION SITE DUE TO ACTUAL SITE CONDITIONS, THE OWNER SHALL BE REQUIRED TO INSTALL THE NECESSARY EROSION PROTECTION AT NO EXPENSE TO THE TOWN.
 - IF DURING CONSTRUCTION, IT BECOMES APPARENT THAT DEFICIENCIES EXIST IN THE APPROVED DESIGN DRAWINGS, THE OWNER SHALL BE REQUIRED TO CORRECT DEFICIENCIES TO MEET THE REQUIREMENTS OF THE REGULATIONS AT NO EXPENSE TO THE TOWN.
 - ELEVATIONS AND COORDINATES ARE BASED ON STATE PLANE COORDINATES FROM A SOLUTION GENERATED BY NGS OPUS ON NOVEMBER 17, 2020 FROM DATA COLLECTED BY THIS OFFICE ON NOVEMBER 30, 2020. THE OPUS SOLUTION IS BASED ON THE NAD 83 (2011) REF. FRAME AND THE NAVD 88.
 - NRCS SOILS DATA:
 - 12C-HINKLEY LOAMY SAND, 8 TO 15 PERCENT SLOPES
 - 12E-HINKLEY LOAMY SAND, 15 TO 60 PERCENT SLOPES
 - 43C-CANTON FINE SANDY LOAM, 8 TO 15 PERCENT SLOPES
 - 43D-CANTON FINE SANDY LOAM, 15 TO 25 PERCENT SLOPES
 - 44B-MONTAUK FINE SANDY LOAM, 3 TO 8 PERCENT SLOPES
 - 45C-MONTAUK FINE SANDY LOAM, 8 TO 15 PERCENT SLOPES, VERY STONY
 - 97-FREETOWN AND NATCHAUG MUCKY PEATS, PONDED, 0 TO PERCENT SLOPES
 - 140C-CHATFIELD-HOLLIS-CANTON COMPLEX, 15 TO 35 SLOPES, ROCKY
 - 295-FREETOWN MUCKY PEAT, 0 TO 2 PERCENT SLOPES
 - 313B-DEEFIELD LOAMY FINE SAND, 3 TO 8 PERCENT SLOPES
 - 395-SWANSEA MUCKY PEAT, 0 TO 2 PERCENT SLOPES
 - 547B-WALPOLE VERY FINE SANDY LOAM, 3 TO 8 PERCENT SLOPES
 - 637B-RIDGEBURY FINE SANDY, 3 TO 8 PERCENT SLOPES, VERY STONY

LEGEND

EXISTING STONEWALL	WETLANDS	WETLAND DELINEATION STANDARDS
ABUTTERS PROPERTY LINES	WETLAND FLAG	• U.S. Army Corps of Engineers, Regional Supplement to the Corps of Engineers Wetland Delineation Manual: Northcentral and Northeast Region, Version 2.0, U.S. Army Engineer Research and Development Center, 3909 Halls Ferry Road, Vicksburg, MS 39180-6199, January 2012, ERDC/EL TR-12-1
SUBJECT PROPERTY LINES	DRILL HOLE FOUND	• Cowardin, Lewis M., Soler, Francis C. and LoRoe, Edward T. Classification of Wetlands and Deepwater Habitats of the United States, USFWS, Dept. of the Interior, Wash. D.C., 1979.
EDGE OF PAVEMENT	REBAR W/ CAP FOUND	• Field Indicators of Hydric Soils in the United States A Guide for Identifying and Delineating Hydric Soils, Version 8.1, 2017 (Including corrections to version 8.0, 2016, on pages 21, 25, and 34)
EDGE OF GRAVEL	STONE BOUND FOUND	• New England Hydric Soils Technical Committee. 2017 Version 4. Field Indicators for Identifying Hydric Soils in New England. New England Interstate Water Pollution Control Commission, Lowell, MA
EXISTING TREELINE	EXISTING POWER POLE	• U.S. Army Corps of Engineers 2016, National Wetland Plant List/State List, Version 3.3
EXISTING CONTOUR (MNR)		
EXISTING CONTOUR (MJR)		
SOIL BOUNDARY/TYPE		

REVISIONS

NO.	DATE	DESCRIPTION
1	3/29/2021	REVISED PER TOWN COMMENTS
2	4/8/2021	ADDED TOPO TO SITE PLAN PER TOWN COMMENTS
3	7/19/2021	REVISED PER TOWN COMMENTS
4	10/3/2021	REVISED PER TOWN COMMENTS

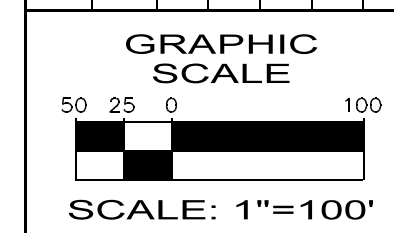

N.H. LAND Consultants
SURVEYING • LAND PLANNING • REAL ESTATE
A Veteran Owned Company

683C FIRST NH TURNPIKE, NORTHWOOD, NH 03261 PH: 603-942-9220 WEBSITE: NHLANDCONSULTANTS.COM

EXISTING CONDITIONS PLAN
TAX MAP 69, LOTS 8 & 10
KUBOTA TRUST - LOT 10
TAMI LEE DEFRANCESCO - TRUSTEE
214 RAYMOND ROAD, NOTTINGHAM, NH 03290
LOT 10 BK 5897 PG 1703

TAMI LEE DEFRANCESCO & JAMES GEORGE
214 RAYMOND ROAD, NOTTINGHAM, NH 03290
LOT 8 BK 6229 PG 2145

ROCKINGHAM CO.
JOB NO: 312.00
DATE: JANUARY 20, 2021

ECP
SHT. 2 of 5

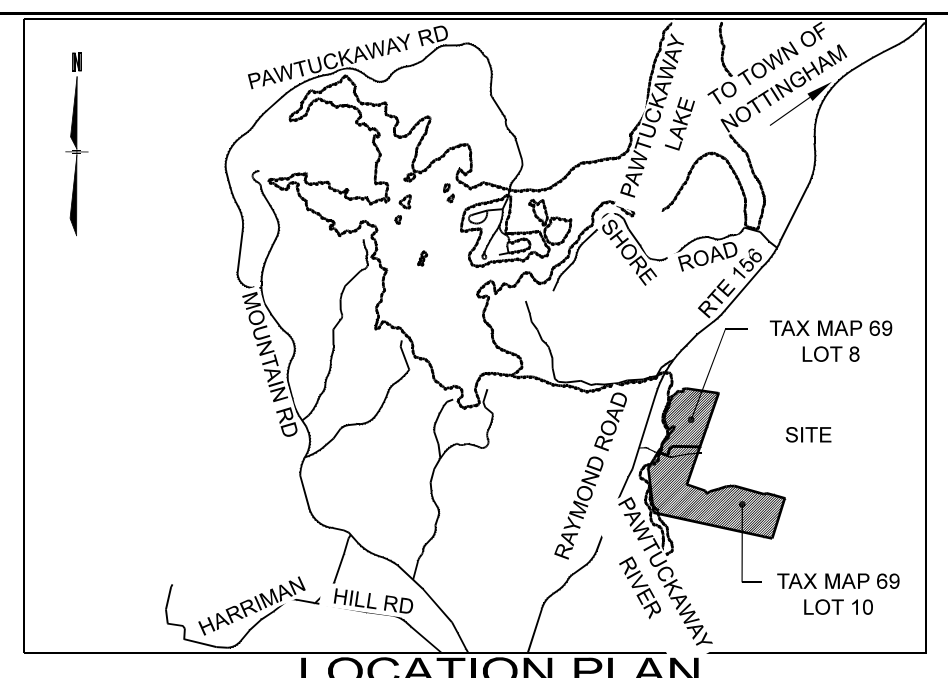
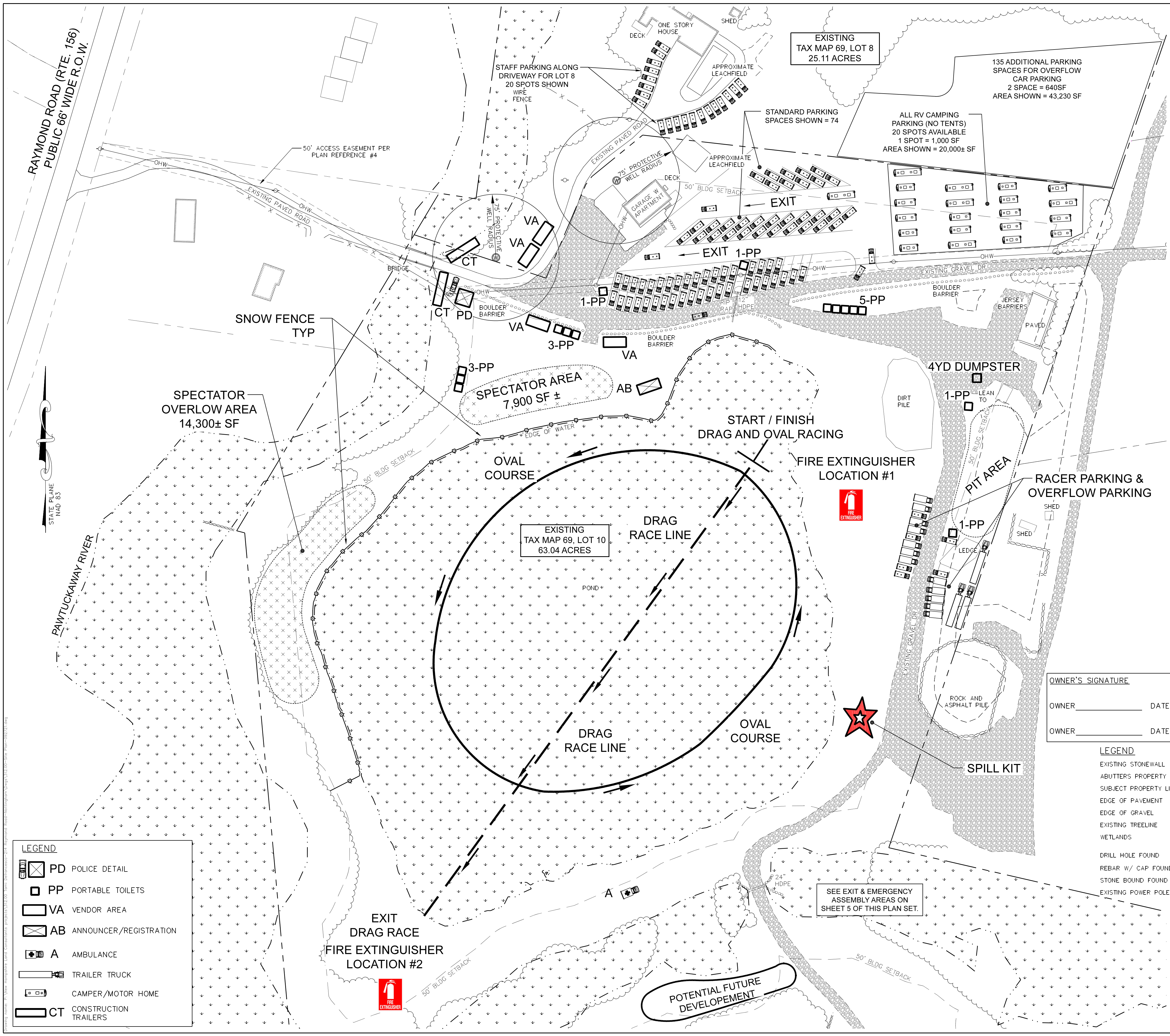

- SITE PLAN NOTES:** SCALE: 1"=4,000'
- THE PROPERTY FALLS WITHIN THE AQUIFER PROTECTION OVERLAY DISTRICT. AS SUCH THERE WILL BE NO DISPOSAL OF SOLID WASTE, NO ON-SITE DISPOSAL, STORAGE, PROCESSING, OR RECYCLING OF TOXIC OR HAZARDOUS MATERIALS OR WASTES; NO BURIAL OF PETROLEUM PRODUCTS; NO UNENCLOSED OR UNCOVERED STORAGE OF ROAD SALT OR DE-ICING CHEMICALS OR DUMPING OF SNOW CONTAINING THESE SAME CHEMICALS. REFER TO ARTICLE III, SECTION A OF THE TOWN'S ZONING ORDINANCE.
 - ZONING BOARD OF ADJUSTMENT- APPROVED CASE #21-098-VA- APPLICATION FROM TAMI DEFRANCESCO AND JAMES GEORGE FOR A VARIANCE FROM ARTICLE II, SECTION C OF THE ZONING ORDINANCE TO PERMIT WATER-CROSS EVENTS WITH INCIDENTAL CAMPING (I.E. "COMMERCIAL USE") THREE WEEKENDS PER YEAR ON SEPTEMBER 21, 2021
 - N.H.D.O.T. PERMIT ISSUED ON 5/6/2021 WITH NUMEROUS CONDITIONS INCLUDING, BUT NOT LIMITED TO: NO STRUCTURES, SIGNS, ETC. MAY BE PLACED ON, OVER OR UNDER THE HIGHWAY RIGHT OF WAY; NO PARKING OR OTHER ACTIVITIES MAY BE CONDUCTED ON THE HIGHWAY RIGHT OF WAY; EVENTS WILL OCCUR ONLY 3 TIMES PER YEAR (FRIDAY 4-6PM, SAT. & SUN 10AM TO 6PM); ANY OTHER ACCESS TO THE HIGHWAY ARE TO BE PREVENTED AND THE RIGHT OF WAY MAY ONLY BE USED FOR TRAVEL; DRAINAGE AND SIGHT DISTANCES SHALL BE MAINTAINED; TRAFFIC INTERRUPTIONS ARE TO BE KEPT TO A MINIMUM AND MAY REQUIRE FLAGGERS OR UNIFORMED OFFICERS WHEN CONDITIONS WARRANT; THE APPLICANT IS RESPONSIBLE FOR MITIGATION SHOULD FUTURE USE OF THE DRIVEWAY UNFAVORABLY IMPACT THE HIGHWAY.
 - PROPOSED STANDARD PARKING SPACES SHOWN ON-SITE IS 74. PROPOSED RV CAMPER PARKING SPACES ARE 20. PROPOSED OVERFLOW PARKING SPACES ON LOT 8 IS 135. PROPOSED RV CAMPER PARKING = 1,000 SF/SPACE = 20 SPACES. (SEE PLAN) PROPOSED OVERFLOW PARKING = 640 SF/2 SPACES = 135 SPACES. (SEE PLAN) PROPOSED EMPLOYEE PARKING = (SHOWN ARE 20 VEHICLES OFF OF LOT 8 DRIVEWAY) PROPOSED TOTAL PARKING FOR ALL VEHICLES SHOWN = 249 SPACES.
 - A MAXIMUM OF 1,500 TOTAL SPECTATORS, RACERS, AND STAFF AT ANY ONE EVENT.
 - 1-PORTABLE TOILET PER 100 PEOPLE; 15 PORTABLE TOILETS REQUIRED. 15 ARE SHOWN.
 - STAFF PARKING AT LOT #8 DRIVEWAY. SEE PLAN.
 - NO PARKING ALLOWED IN ANY ACCESS WAY TO ALLOW EMERGENCY VEHICLES ACCESS AT ALL TIMES.
 - SPILL KIT LOCATIONS: 1 SPILL KIT WILL BE ON EACH RECOVERY BOAT & 1 STATIONARY KIT WILL BE IN PIT AREAS.
 - FIRE EXTINGUISHERS WILL BE IN POSSESSION OF EACH RACER & 2 WILL BE ON-SITE AT ENTRANCE AND EXIT OF POND.
 - 2ND EMERGENCY EXIT & ASSEMBLY AREA TO BE MARKED WITH SIGNAGE LOCATED ON THE NORTH & SOUTH OF THE POND TOWARDS LOGGING ROADS.
 - TREES, FENCES, OR PLANTINGS WILL BE PLACED ON THE SOUTH SIDE OF BRIDGE ON LOT 8 TO PROVIDE PRIVACY & NOISE REDUCTION FOR THE CONDOMINIUMS WITHIN THE NEXT TWO YEARS. TEMPORARY TRAILERS WILL BE PLACED NOW AND DURING RACE EVENTS FOR PRIVACY UNTIL SUCH TREES AND PLANTINGS TAKE PLACE.
 - NO FIREWORKS OR FIRES ALLOWED.
 - ALL TOWN EMERGENCY DEPARTMENTS WILL BE NOTIFIED OF DATES OF EVENTS 90 DAYS IN ADVANCE OR SOONER.
 - SELF CONTAINED CAMPERS ONLY. NO TENTS OR GREY WATER DISPOSAL ALLOWED ON SITE.
 - NO PARKING OR BLOCKING ANY EXISTING GRAVEL DRIVES. EMERGENCY VEHICLES SHALL HAVE ACCESS TO THE SITE AT ALL TIMES DURING EVENTS.
 - A COPY OF THE EMERGENCY ACTION PLAN WILL BE ON FILE AT THE NOTTINGHAM TOWN HALL BUILDING DEPARTMENT AND THE NOTTINGHAM FIRE DEPARTMENT.
 - NO ALCOHOL WILL BE SERVED ON-SITE.
 - EVENT HOURS: FRIDAY - 4 PM TO 6 PM, PRACTICE. SATURDAY & SUNDAY - 10AM TO 6 PM, RACING. PLANNED EVENTS ARE SCHEDULED 3 TIMES PER YEAR.
 - ALL FOUR VENDORS SHALL HAVE A NH DHHS MOBILE FOOD UNIT LICENSE, AND ANY OTHER APPLICABLE STATE OF LOCAL LICENSES. ADDITIONALLY, THEY MUST COMPLY WITH NFPA (1) AND NFPA (96) AND THE AUTHORITY HAVING JURISDICTION RESERVES FINAL DECISION AUTHORITY IN THESE MATTERS.

REVISIONS

NO.	DATE	DESCRIPTION	BY
1	3/29/2021	REVISED PER TOWN COMMENTS	TDB
2	4/8/2021	ADDED TOPO TO SITE PLAN PER TOWN COMMENTS	TDB
3	7/19/2021	REVISED PER TOWN COMMENTS	TDB
4	10/3/2021	REVISED PER TOWN COMMENTS	TDB

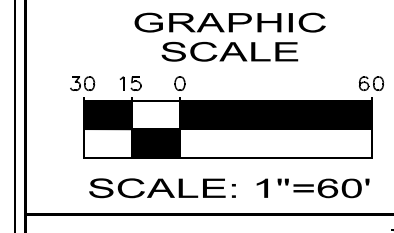

N.H. LAND Consultants
 SURVEYING • LAND PLANNING • REAL ESTATE
 A Veteran Owned Company

683C FIRST NH TURNPIKE, NORTHWOOD, NH 03261 PH. 603-942-9220 WEBSITE: INFLANDCONSULTANTS.COM

LEGEND

	PD POLICE DETAIL
	PP PORTABLE TOILETS
	VA VENDOR AREA
	AB ANNOUNCER/REGISTRATION
	A AMBULANCE
	TRAILER TRUCK
	CAMPER/MOTOR HOME
	CT CONSTRUCTION TRAILERS

OWNER'S SIGNATURE

OWNER _____ DATE _____

OWNER _____ DATE _____

LEGEND

	EXISTING STONEWALL
	ABUTTERS PROPERTY LINES
	SUBJECT PROPERTY LINES
	EDGE OF PAVEMENT
	EDGE OF GRAVEL
	EXISTING TREELINE
	WETLANDS
	DRILL HOLE FOUND
	REBAR W/ CAP FOUND
	STONE BOUND FOUND
	EXISTING POWER POLE

PLANNING BOARD APPROVAL:
 NOTTINGHAM NH PLANNING BOARD

CHAIRMAN	DATE
MEMBER	DATE
MEMBER	DATE
MEMBER	DATE
MEMBER	DATE
MEMBER	DATE

LAND SURVEYOR

NO. 945
 SCOTT R.
 FRANKIEWICZ

SIGNATURE _____

I CERTIFY THAT THIS PLAT IS BASED UPON THE PLAN REFERENCES AND A FIELD SURVEY CONDUCTED ON THE GROUND IN FALL OF 2020, MEETING THE MINIMUM REQUIREMENTS FOR ACCURACY, 1:10,000 AND COMPLETENESS PER THE STATE OF NEW HAMPSHIRE AND THE TOWN OF NOTTINGHAM, NH.

SCOTT R. FRANKIEWICZ, LLS DATE: _____

PROPOSED SITE PLAN
 TAX MAP 69, LOTS 8 & 10
 KUBOTA TRUST - LOT 10
 TAMI LEE DEFRANCESCO - TRUSTEE
 214 RAYMOND ROAD, NOTTINGHAM, NH 03290
 LOT 10 BK 5897 PG 1703

TAMI LEE DEFRANCESCO & JAMES GEORGE
 214 RAYMOND ROAD, NOTTINGHAM, NH 03290
 LOT 8 BK 6229 PG 2145

ROCKINGHAM CO.
 JOB NO: 312.00
 DATE: JANUARY 20, 2021

PSP
 SHT. 3 of 5

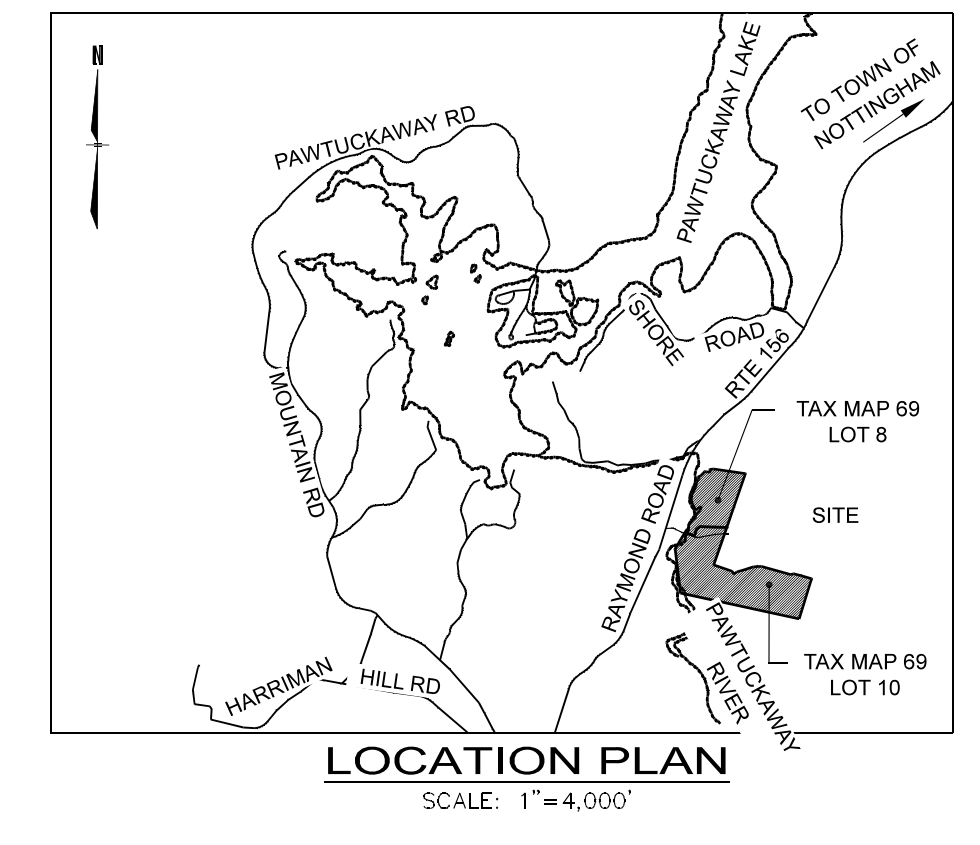
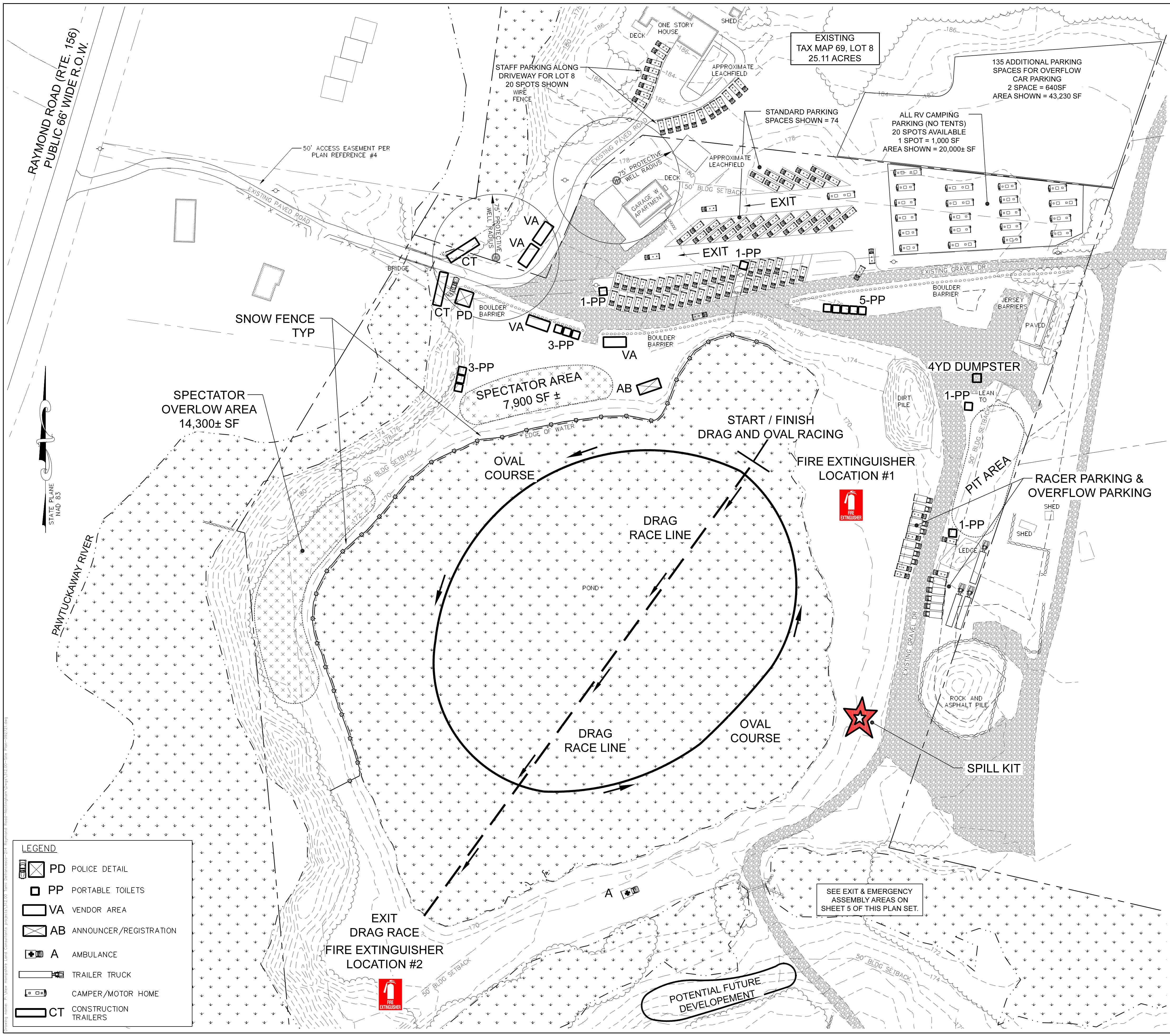

SITE PLAN NOTES:

- THE PROPERTY FALLS WITHIN THE ADQUIFER PROTECTION OVERLAY DISTRICT. AS SUCH THERE WILL BE NO DISPOSAL OF SOLID WASTE, NO ON-SITE DISPOSAL STORAGE, PROCESSING OR RECYCLING OF TOXIC OR HAZARDOUS MATERIALS OR WASTES, NO BURIAL OF PETROLEUM PRODUCTS, NO UNENCLOSED OR UNCOVERED STORAGE OF ROAD SALT OR DE-ICING CHEMICALS OR DUMPING OF SNOW CONTAINING THESE SAME CHEMICALS. REFER TO ARTICLE III, SECTION A OF THE TOWN'S ZONING ORDINANCE.
- ZONING BOARD OF ADJUSTMENT: APPROVED CASE #21-008-VA: APPLICATION FROM TAMI DEFRANCESCO AND JAMES GEORGE FOR A VARIANCE FROM ARTICLE II, SECTION C OF THE ZONING ORDINANCE TO PERMIT WATER-CROSS EVENTS WITH INCIDENTAL CAMPING (I.E. "COMMERCIAL USE") THREE WEEKENDS PER YEAR ON SEPTEMBER 21, 2021
- N.H.D.O.T. PERMIT ISSUED ON 5/6/2021 WITH NUMEROUS CONDITIONS INCLUDING, BUT NOT LIMITED TO, NO STRUCTURES, SIGNS, ETC. MAY BE PLACED ON, OVER OR UNDER THE HIGHWAY RIGHT OF WAY; NO PARKING OR OTHER ACTIVITIES MAY BE CONDUCTED ON THE HIGHWAY RIGHT OF WAY; EVENTS WILL OCCUR ONLY 3 TIMES PER YEAR (FRIDAY 4-6PM, SAT & SUN 10AM TO 6PM). ANY OTHER ACCESS TO THE HIGHWAY ARE TO BE PREVENTED AND THE RIGHT OF WAY MAY ONLY BE USED FOR TRAVEL; DRAINAGE AND SIGHT DISTANCES SHALL BE MAINTAINED; TRAFFIC INTERRUPTIONS ARE TO BE KEPT TO A MINIMUM AND MAY REQUIRE FLAGGERS OR UNIFORMED OFFICERS WHEN CONDITIONS WARRANT; THE APPLICANT IS RESPONSIBLE FOR MITIGATION SHOULD FUTURE USE OF THE DRIVEWAY UNFAVORABLY IMPACT THE HIGHWAY.
- PROPOSED STANDARD PARKING SPACES SHOWN ON-SITE IS 74. PROPOSED RV CAMPER PARKING SPACES ARE 20. PROPOSED OVERFLOW PARKING SPACES ON LOT 8 IS 135.
PROPOSED RV CAMPER PARKING = 1,000 SF/SPACE = 20 SPACES. (SEE PLAN)
PROPOSED OVERFLOW PARKING = 640 SF/2 SPACES = 135 SPACES. (SEE PLAN)
PROPOSED EMPLOYEE PARKING = (SHOWN ARE 20 VEHICLES OFF OF LOT 8 DRIVEWAY)
PROPOSED TOTAL PARKING FOR ALL VEHICLES SHOWN = 249 SPACES.
- A MAXIMUM OF 1,500 TOTAL SPECTATORS, RACERS, AND STAFF AT ANY ONE EVENT.
- 1-PORTABLE TOILET PER 100 PEOPLE, 15 PORTABLE TOILETS REQUIRED. 15 ARE SHOWN.
- STAFF PARKING AT LOT #8 DRIVEWAY. SEE PLAN.
- NO PARKING ALLOWED IN ANY ACCESS WAY TO ALLOW EMERGENCY VEHICLES ACCESS AT ALL TIMES.
- SPILL KIT LOCATIONS: 1 SPILL KIT WILL BE ON EACH RECOVERY BOAT & 1 STATIONARY KIT WILL BE IN PIT AREAS.
- FIRE EXTINGUISHERS WILL BE IN POSSESSION OF EACH RACER & 2 WILL BE ON-SITE AT ENTRANCE AND EXIT OF POND.
- 2ND EMERGENCY EXIT & ASSEMBLY AREA TO BE MARKED WITH SIGNAGE LOCATED ON THE NORTH & SOUTH OF THE POND TOWARDS LOGGING ROADS.
- TREES, FENCES, OR PLANTINGS WILL BE PLACED ON THE SOUTH SIDE OF BRIDGE ON LOT 8 TO PROVIDE PRIVACY & NOISE REDUCTION FOR THE CONDOMINIUMS WITHIN THE NEXT TWO YEARS. TEMPORARY TRAILERS WILL BE PLACED NOW AND DURING RACE EVENTS FOR PRIVACY UNTIL SUCH TREES AND PLANTINGS TAKE PLACE.
- NO FIREWORKS OR FIRES ALLOWED.
- ALL TOWN EMERGENCY DEPARTMENTS WILL BE NOTIFIED OF DATES OF EVENTS 90 DAYS IN ADVANCE OR SOONER.
- SELF CONTAINED CAMPERS ONLY. NO TENTS OR GREY WATER DISPOSAL ALLOWED ON SITE.
- NO PARKING OR BLOCKING ANY EXISTING GRAVEL DRIVES. EMERGENCY VEHICLES SHALL HAVE ACCESS TO THE SITE AT ALL TIMES DURING EVENTS.
- A COPY OF THE EMERGENCY ACTION PLAN WILL BE ON FILE AT THE NOTTINGHAM TOWN HALL BUILDING DEPARTMENT AND THE NOTTINGHAM FIRE DEPARTMENT.
- NO ALCOHOL WILL BE SERVED ON-SITE.
- EVENT HOURS: FRIDAY - 4 PM TO 6 PM, PRACTICE
SATURDAY & SUNDAY - 10AM TO 6 PM, RACING
PLANNED EVENTS ARE SCHEDULED 3 TIMES PER YEAR.
- ALL FOUR VENDORS SHALL HAVE A NH DHHS MOBILE FOOD UNIT LICENSE, AND ANY OTHER APPLICABLE STATE OF LOCAL LICENSES. ADDITIONALLY, THEY MUST COMPLY WITH NFPA (1) AND NFPA (96) AND THE AUTHORITY HAVING JURISDICTION RESERVES FINAL DECISION AUTHORITY IN THESE MATTERS.

REVISIONS

NO.	DATE	DESCRIPTION	BY
1	3/29/2021	REVISED PER TOWN COMMENTS	TDB
2	4/8/2021	ADDED TOPO TO SITE PLAN PER TOWN COMMENTS	TDB
3	7/19/2021	REVISED PER TOWN COMMENTS	TDB
4	10/3/2021	REVISED PER TOWN COMMENTS	TDB

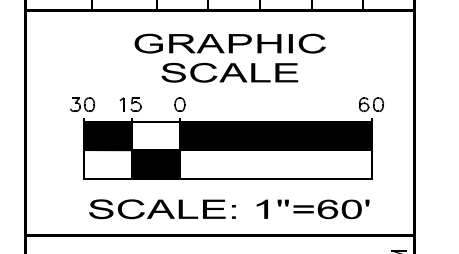

N.H. LAND Consultants
SURVEYING • LAND PLANNING • REAL ESTATE
A Veteran Owned Company

683C FIRST NH TURNPIKE, NORTHWOOD, NH 03261 PH: 603-942-9220 WEBSITE: NHLANDCONSULTANTS.COM

PROPOSED SITE PLAN W/ TOPOGRAPHY
TAX MAP 69, LOTS 8 & LOT 10
KUBOTA TRUST - LOT 10
TAMI LEE DEFRANCESCO - TRUSTEE
214 RAYMOND ROAD, NOTTINGHAM, NH 03290
LOT 10 BK 5897 PG 1703
TAMI LEE DEFRANCESCO & JAMES GEORGE
214 RAYMOND ROAD, NOTTINGHAM, NH 03290
LOT 8 BK 6229 PG 2145

ROCKINGHAM CO.
JOB NO: 312.00
DATE: JANUARY 20, 2021
PSPT
SHT. 4 of 5

LEGEND

	PD POLICE DETAIL
	PP PORTABLE TOILETS
	VA VENDOR AREA
	AB ANNOUNCER/REGISTRATION
	A AMBULANCE
	TRAILER TRUCK
	CAMPER/MOTOR HOME
	CT CONSTRUCTION TRAILERS

LEGEND

EXISTING STONEWALL	WETLANDS
ABUTTERS PROPERTY LINES	WETLAND FLAG
SUBJECT PROPERTY LINES	DRILL HOLE FOUND
EDGE OF PAVEMENT	REBAR W/ CAP FOUND
EDGE OF GRAVEL	STONE BOUND FOUND
EXISTING TREELINE	EXISTING POWER POLE
EXISTING CONTOUR (MNR)	-572-
EXISTING CONTOUR (M.R)	-570-

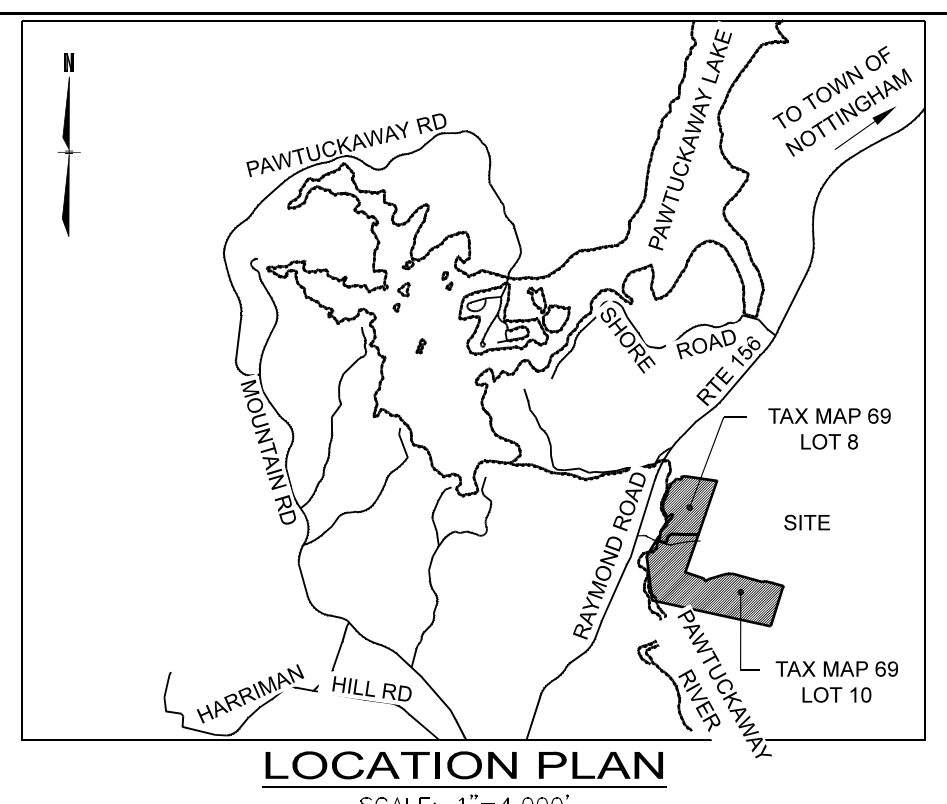
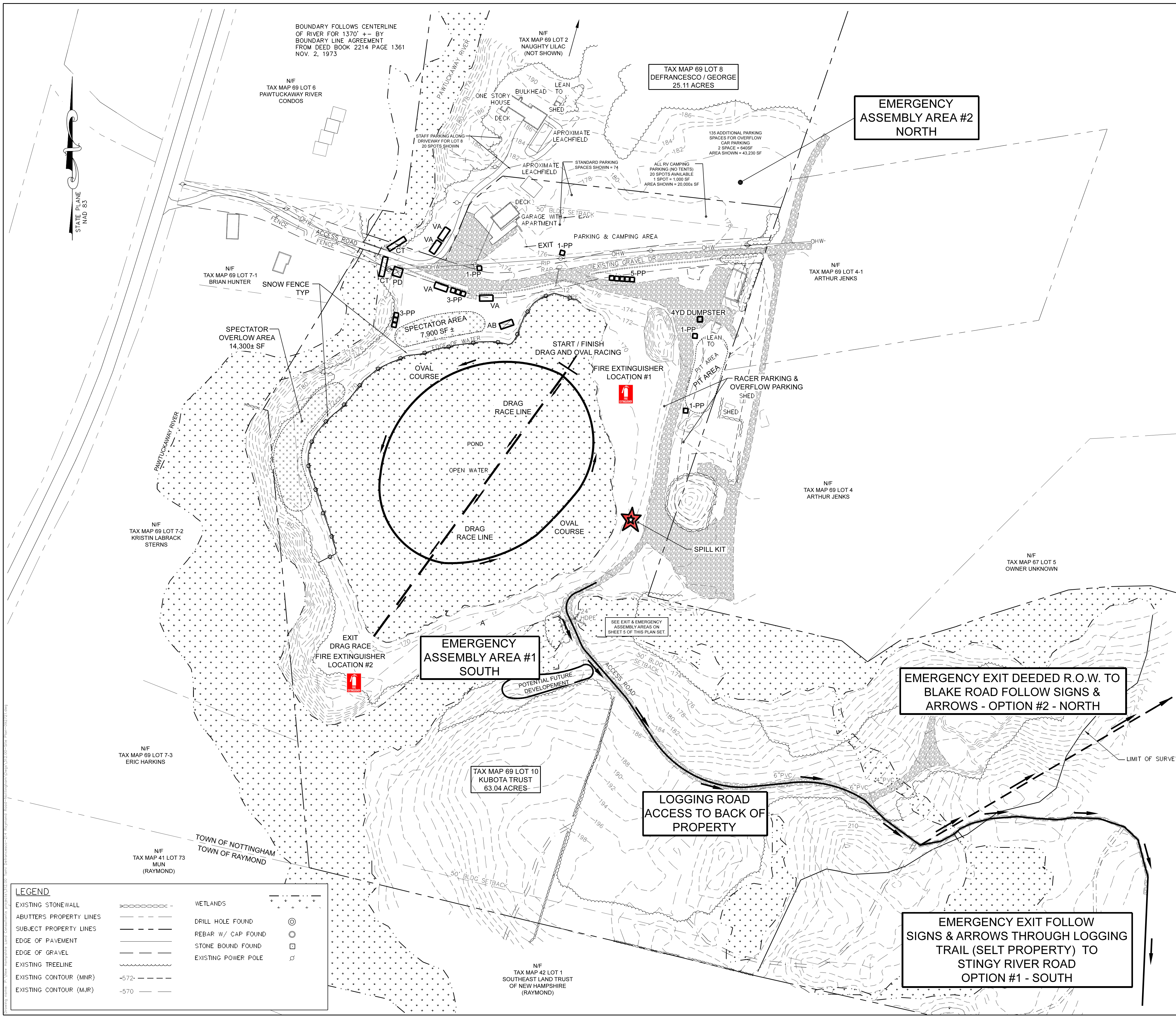

- SITE PLAN NOTES:**
- THE PROPERTY FALLS WITHIN THE AQUIFER PROTECTION OVERLAY DISTRICT AS SUCH THERE WILL BE NO DISPOSAL OF SOLID WASTE; NO ON-SITE DISPOSAL, STORAGE, PROCESSING, OR RECYCLING OF TOXIC OR HAZARDOUS MATERIALS OR WASTES; NO BURIAL OF PETROLEUM PRODUCTS; NO UNENCLOSED OR UNCOVERED STORAGE OF ROAD SALT OR DE-ICING CHEMICALS OR DUMPING OF SNOW CONTAINING THESE SAME CHEMICALS. REFER TO ARTICLE III, SECTION A OF THE TOWN'S ZONING ORDINANCE.
 - ZONING BOARD OF ADJUSTMENT: APPROVED CASE #21-008-VA: APPLICATION FROM TAMI DEFRANCESCO AND JAMES GEORGE FOR A VARIANCE FROM ARTICLE II, SECTION C OF THE ZONING ORDINANCE TO PERMIT WATER-CROSS EVENTS WITH INCIDENTAL CAMPING (I.E. "COMMERCIAL USE") THREE WEEKENDS PER YEAR ON SEPTEMBER 21, 2021
 - N.H.D.O.T. PERMIT ISSUED ON 5/6/2021 WITH NUMEROUS CONDITIONS INCLUDING, BUT NOT LIMITED TO, NO STRUCTURES, SIGNS, ETC. MAY BE PLACED ON, OVER OR UNDER THE HIGHWAY RIGHT OF WAY; NO PARKING OR OTHER ACTIVITIES MAY BE CONDUCTED ON THE HIGHWAY RIGHT OF WAY; EVENTS WILL OCCUR ONLY 3 TIMES PER YEAR (FRIDAY 4-6PM, SAT. & SUN 10AM TO 6PM); ANY OTHER ACCESS TO THE HIGHWAY ARE TO BE PREVENTED AND THE RIGHT OF WAY MAY ONLY BE USED FOR TRAVEL, DRAINAGE AND SIGHT DISTANCES SHALL BE MAINTAINED; TRAFFIC INTERRUPTIONS ARE TO BE KEPT TO A MINIMUM AND MAY REQUIRE FLAGGERS OR UNIFORMED OFFICERS WHEN CONDITIONS WARRANT; THE APPLICANT IS RESPONSIBLE FOR MITIGATION SHOULD FUTURE USE OF THE DRIVEWAY UNFAVORABLY IMPACT THE HIGHWAY.
 - PROPOSED STANDARD PARKING SPACES SHOWN ON-SITE IS 74.
PROPOSED R.V. CAMPER PARKING SPACES ARE 20.
PROPOSED OVERFLOW PARKING SPACES ON LOT 8 IS 135.
PROPOSED R.V. CAMPER PARKING = 1,000 SF/SPACE = 20 SPACES. (SEE PLAN)
PROPOSED OVERFLOW PARKING = 640 SF/2 SPACES = 135 SPACES. (SEE PLAN)
PROPOSED EMPLOYEE PARKING = (SHOWN ARE 20 VEHICLES OFF OF LOT 8 DRIVEWAY)
PROPOSED TOTAL PARKING FOR ALL VEHICLES SHOWN = 249 SPACES.
 - A MAXIMUM OF 1,500 TOTAL SPECTATORS, RACERS, AND STAFF AT ANY ONE EVENT.
 - 1-PORTABLE TOILET PER 100 PEOPLE, 15 PORTABLE TOILETS REQUIRED, 15 ARE SHOWN.
 - STAFF PARKING AT LOT #8 DRIVEWAY. SEE PLAN.
 - NO PARKING ALLOWED IN ANY ACCESS WAY TO ALLOW EMERGENCY VEHICLES ACCESS AT ALL TIMES.
 - SPILL KIT LOCATIONS: 1 SPILL KIT WILL BE ON EACH RECOVERY BOAT & 1 STATIONARY KIT WILL BE IN PIT AREAS.
 - FIRE EXTINGUISHERS WILL BE IN POSSESSION OF EACH RACER & 2 WILL BE ON-SITE AT ENTRANCE AND EXIT OF POND.
 - 2ND EMERGENCY EXIT & ASSEMBLY AREA TO BE MARKED WITH SIGNAGE LOCATED ON THE NORTH & SOUTH OF THE POND TOWARDS LOGGING ROADS.
 - TREES, FENCES, OR PLANTINGS WILL BE PLACED ON THE SOUTH SIDE OF BRIDGE ON LOT 8 TO PROVIDE PRIVACY & NOISE REDUCTION FOR THE CONDOMINIUMS WITHIN THE NEXT TWO YEARS. TEMPORARY TRAILERS WILL BE PLACED NOW AND DURING RACE EVENTS FOR PRIVACY UNTIL SUCH TREES AND PLANTINGS TAKE PLACE.
 - NO FIREWORKS OR FIRES ALLOWED.
 - ALL TOWN EMERGENCY DEPARTMENTS WILL BE NOTIFIED OF DATES OF EVENTS 90 DAYS IN ADVANCE OR SOONER.
 - SELF CONTAINED CAMPERS ONLY. NO TENTS OR GREY WATER DISPOSAL ALLOWED ON SITE.
 - NO PARKING OR BLOCKING ANY EXISTING GRAVEL DRIVES. EMERGENCY VEHICLES SHALL HAVE ACCESS TO THE SITE AT ALL TIMES DURING EVENTS.
 - A COPY OF THE EMERGENCY ACTION PLAN WILL BE ON FILE AT THE NOTTINGHAM TOWN HALL BUILDING DEPARTMENT AND THE NOTTINGHAM FIRE DEPARTMENT.
 - NO ALCOHOL WILL BE SERVED ON-SITE.
 - EVENT HOURS: FRIDAY - 4 PM TO 6 PM, PRACTICE
SATURDAY & SUNDAY - 10AM TO 6 PM, RACING
PLANNED EVENTS ARE SCHEDULED 3 TIMES PER YEAR.
 - ALL FOOD VENDORS SHALL HAVE A NH DHHS MOBILE FOOD UNIT LICENSE, AND ANY OTHER APPLICABLE STATE OF LOCAL LICENSES. ADDITIONALLY, THEY MUST COMPLY WITH NFPA (1) AND NFPA (96) AND THE AUTHORITY HAVING JURISDICTION RESERVES FINAL DECISION AUTHORITY IN THESE MATTERS.

REVISIONS			
NO.	DATE	DESCRIPTION	BY
1	3/29/2021	REVISED PER TOWN COMMENTS	TDB
2	4/8/2021	ADDED TOPO TO SITE PLAN PER TOWN COMMENTS	TDB
3	7/19/2021	REVISED PER TOWN COMMENTS	TDB
4	10/3/2021	REVISED PER TOWN COMMENTS	TDB

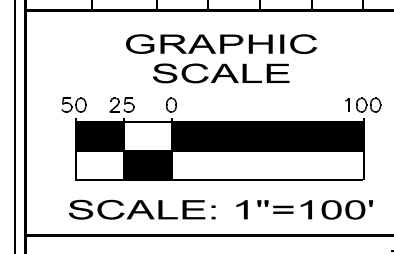

N.H. LAND Consultants
SURVEYING • LAND PLANNING • REAL ESTATE
A Veteran Owned Company

683C FIRST NH TURNPIKE, NOTTINGHAM, NH 03261 PH: 603-942-9220
WEBSITE: INLANDCONSULTANTS.COM

LEGEND	
EXISTING STONEWALL	WETLANDS
ADJUTERS PROPERTY LINES	DRILL HOLE FOUND
SUBJECT PROPERTY LINES	REBAR W/ CAP FOUND
EDGE OF PAVEMENT	STONE BOUND FOUND
EDGE OF GRAVEL	EXISTING POWER POLE
EXISTING TREELINE	
EXISTING CONTOUR (MNR)	-572-
EXISTING CONTOUR (MJR)	-570-

LEGEND	
	PD POLICE DETAIL
	PP PORTABLE TOILETS
	VA VENDOR AREA
	AB ANNOUNCER/REGISTRATION
	A AMBULANCE
	TRAILER TRUCK
	CAMPER/MOTOR HOME
	CT CONSTRUCTION TRAILERS

EMERGENCY EXIT & ASSEMBLY PLAN
TAX MAP 69, LOTS 8 & 10
KUBOTA TRUST - LOT 10
TAMI LEE DEFRANCESCO - TRUSTEE
214 RAYMOND ROAD, NOTTINGHAM, NH 03290
LOT 10 BK 5897 PG 1703
TAMI LEE DEFRANCESCO & JAMES GEORGE
214 RAYMOND ROAD, NOTTINGHAM, NH 03290
LOT 8 BK 6229 PG 2145

ROCKINGHAM CO.
JOB NO: 312.00
DATE: JANUARY 20, 2021

EAP
SHT. 5 of 5